

### Alarm Status

Low		OK
High		OK

### Recorder Info

Serial # : 0010017494	Model : HAXO-8	Battery : OK	Trip # : 154
User ID : cmro II STATIE TROACA 09 06			

### Recorder Configuration

Start type : <b>Date/Time start</b>	Temperature alarms	Humidity alarms
Start delay : <b>None</b>	Lower : <b>-30.0 °C after 2 Consecutive</b>	Lower : <b>10.0 %RH</b>
Interval : <b>2 Minutes</b>	Upper : <b>50.0 °C after 2 Consecutive</b>	Upper : <b>100.0 %RH</b>
Alert indicator : <b>Enabled lower &amp; upper</b>		
OK indicator : <b>Enabled</b>		

### Recorded Data

First reading : <b>3/26/2017 5:50:00 PM</b>	Temperature statistics	Humidity statistics
Last reading : <b>4/3/2017 6:18:00 PM</b>	Lowest : <b>1.1 °C</b>	Lowest : <b>23.9 %RH</b>
Elapsed Time : <b>8 Days, 28 Minutes</b>	@ <b>3/27/2017 8:10:00 AM</b>	@ <b>4/2/2017 6:24:00 PM</b>
Total readings : <b>5775</b>	Highest : <b>23.4 °C</b>	Highest : <b>87.1 %RH</b>
First evaluated : <b>3/26/2017 5:50:00 PM</b>	@ <b>3/29/2017 4:50:00 PM</b>	@ <b>3/27/2017 8:02:00 AM</b>
Last evaluated : <b>4/3/2017 6:18:00 PM</b>	Average reading : <b>12.2 °C</b>	Average reading : <b>59.2 %RH</b>
Evaluated Time : <b>8 Days, 28 Minutes</b>	Standard Deviation (S) : <b>6.1 °C</b>	Standard Deviation (S) : <b>15.4 %RH</b>
Evaluated Readings : <b>5775</b>	Mean Kinetic <b>14.37 °C</b>	

### Low Alarm

Temperature	Triggered : <b>(none)</b>
	Time below : <b>(none)</b>
	Occurrences : <b>0</b>
	°C - Minutes below : <b>0.00</b>
Humidity	Triggered : <b>(none)</b>
	Time below : <b>(none)</b>
	Occurrences : <b>0</b>

### High Alarm

Temperature	Triggered : <b>(none)</b>
	Time above : <b>(none)</b>
	Occurrences : <b>0</b>
	°C - Minutes above : <b>0.00</b>
Humidity	Triggered : <b>(none)</b>
	Time above : <b>(none)</b>
	Occurrences : <b>0</b>

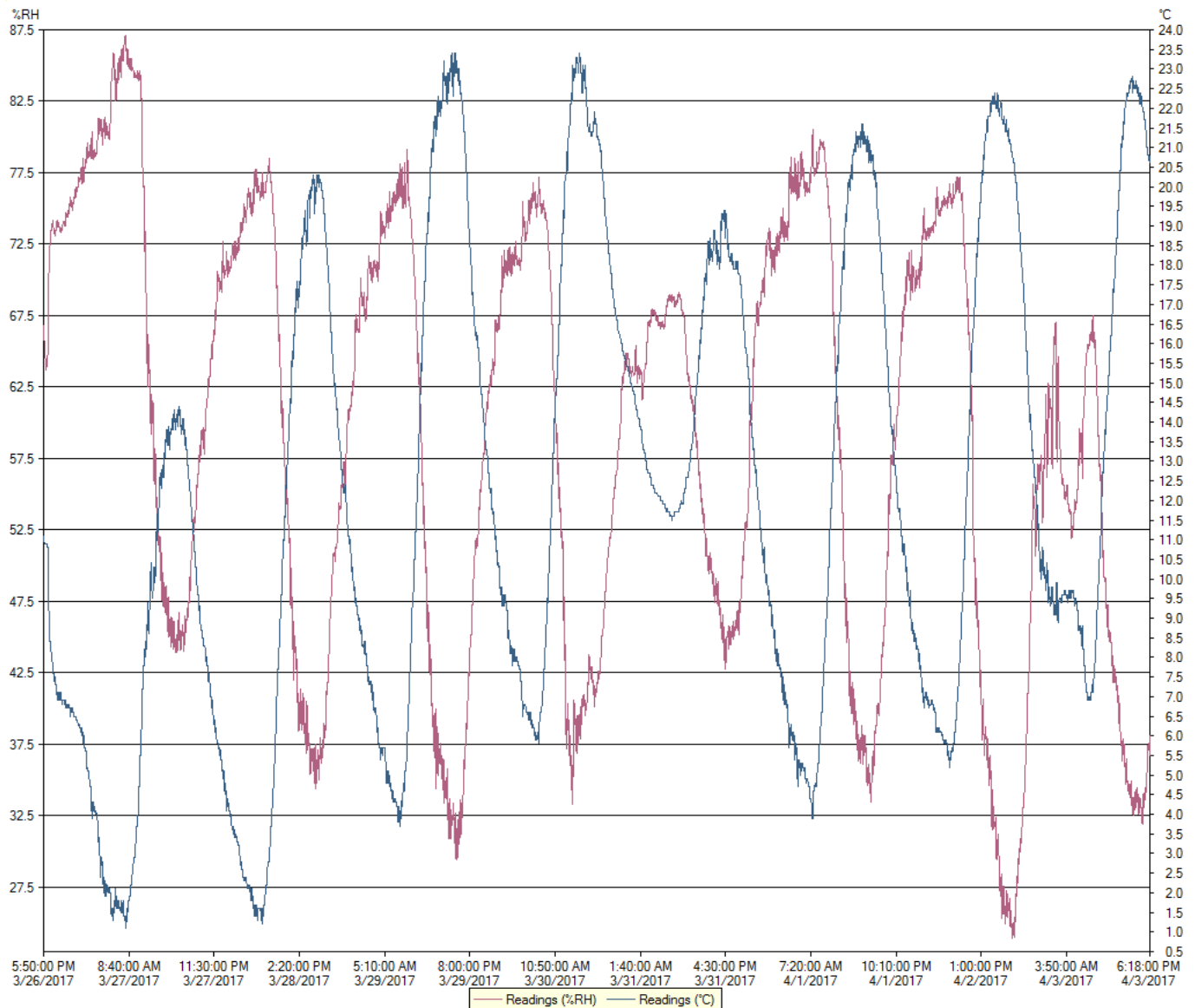

# Chart

0010017494 - cmro II STATIE TROACA 09 06

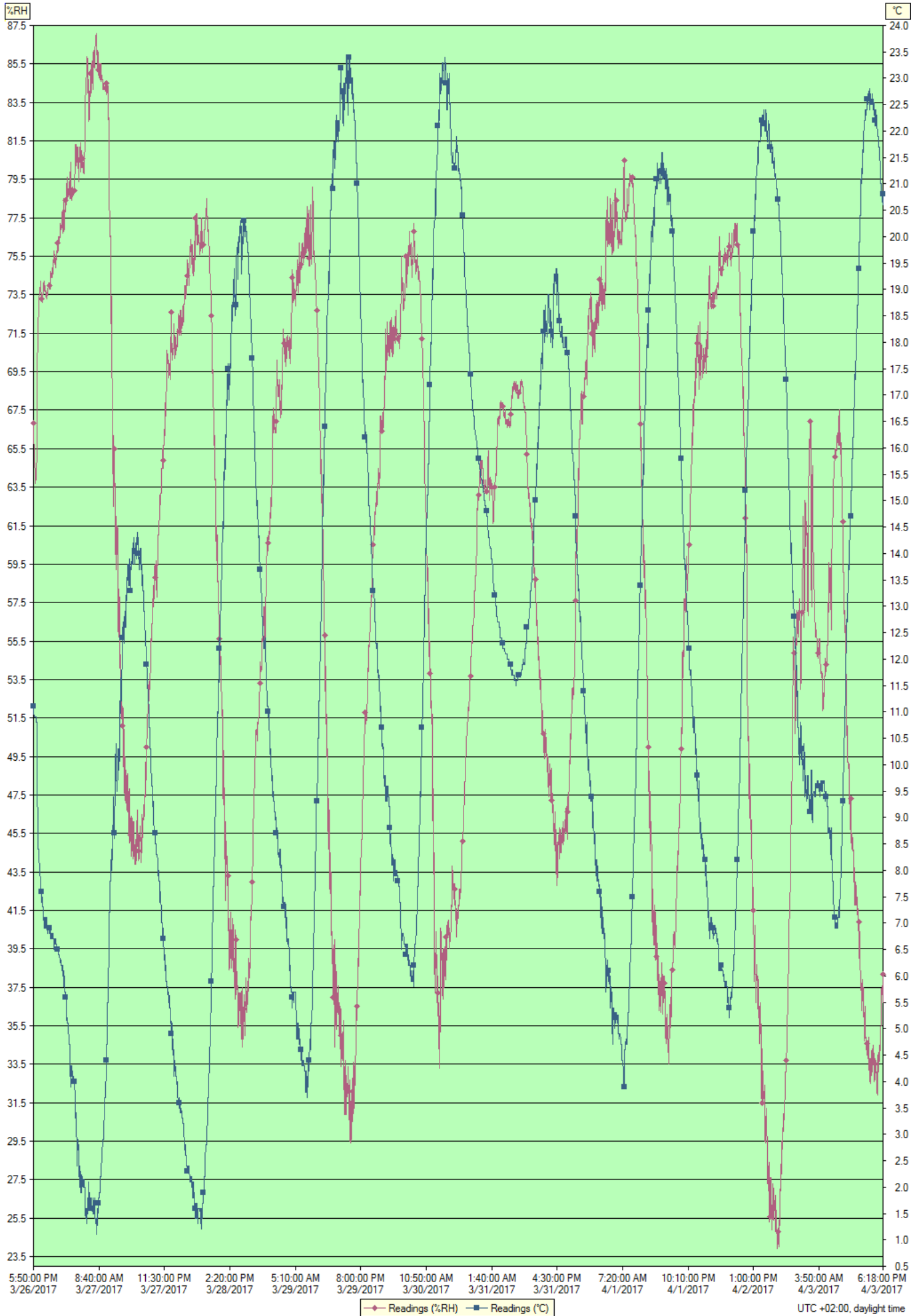

Index	Date	Time	%RH	°C
1	3/26/2017	5:50:00 PM	66.8	11.1
2	3/26/2017	5:52:00 PM	66.6	11.1
3	3/26/2017	5:54:00 PM	66.4	11.1
4	3/26/2017	5:56:00 PM	66.1	11.0
5	3/26/2017	5:58:00 PM	65.4	10.9
6	3/26/2017	6:00:00 PM	65.4	10.9
7	3/26/2017	6:02:00 PM	65.3	10.9
8	3/26/2017	6:04:00 PM	65.2	10.9
9	3/26/2017	6:06:00 PM	64.8	10.9
10	3/26/2017	6:08:00 PM	64.7	10.9
11	3/26/2017	6:10:00 PM	64.3	10.9
12	3/26/2017	6:12:00 PM	64.3	10.9
13	3/26/2017	6:14:00 PM	63.8	10.9
14	3/26/2017	6:16:00 PM	63.8	10.9
15	3/26/2017	6:18:00 PM	63.7	10.9
16	3/26/2017	6:20:00 PM	63.9	10.9
17	3/26/2017	6:22:00 PM	64.3	10.9
18	3/26/2017	6:24:00 PM	63.9	10.9
19	3/26/2017	6:26:00 PM	64.2	10.9
20	3/26/2017	6:28:00 PM	64.4	10.9
21	3/26/2017	6:30:00 PM	64.5	10.9
22	3/26/2017	6:32:00 PM	64.6	10.8
23	3/26/2017	6:34:00 PM	64.9	10.8
24	3/26/2017	6:36:00 PM	66.7	10.4
25	3/26/2017	6:38:00 PM	68.6	10.0
26	3/26/2017	6:40:00 PM	69.4	9.6
27	3/26/2017	6:42:00 PM	70.0	9.4
28	3/26/2017	6:44:00 PM	70.3	9.3
29	3/26/2017	6:46:00 PM	70.7	9.1
30	3/26/2017	6:48:00 PM	71.1	8.9
31	3/26/2017	6:50:00 PM	71.7	8.8
32	3/26/2017	6:52:00 PM	71.7	8.7
33	3/26/2017	6:54:00 PM	72.0	8.5
34	3/26/2017	6:56:00 PM	72.2	8.4
35	3/26/2017	6:58:00 PM	72.5	8.4
36	3/26/2017	7:00:00 PM	72.6	8.4
37	3/26/2017	7:02:00 PM	72.9	8.3
38	3/26/2017	7:04:00 PM	73.3	8.2
39	3/26/2017	7:06:00 PM	73.4	8.2
40	3/26/2017	7:08:00 PM	73.3	8.2
41	3/26/2017	7:10:00 PM	73.6	8.1
42	3/26/2017	7:12:00 PM	73.5	8.1
43	3/26/2017	7:14:00 PM	73.6	8.1
44	3/26/2017	7:16:00 PM	73.9	8.0
45	3/26/2017	7:18:00 PM	73.8	8.0
46	3/26/2017	7:20:00 PM	73.8	8.0
47	3/26/2017	7:22:00 PM	74.0	7.8
48	3/26/2017	7:24:00 PM	74.1	7.7
49	3/26/2017	7:26:00 PM	74.2	7.7
50	3/26/2017	7:28:00 PM	74.0	7.7
51	3/26/2017	7:30:00 PM	73.7	7.7
52	3/26/2017	7:32:00 PM	73.7	7.6
53	3/26/2017	7:34:00 PM	73.6	7.6
54	3/26/2017	7:36:00 PM	73.6	7.5
55	3/26/2017	7:38:00 PM	73.4	7.6
56	3/26/2017	7:40:00 PM	73.3	7.6
57	3/26/2017	7:42:00 PM	73.3	7.5
58	3/26/2017	7:44:00 PM	73.2	7.4
59	3/26/2017	7:46:00 PM	73.2	7.4
60	3/26/2017	7:48:00 PM	73.1	7.5
61	3/26/2017	7:50:00 PM	73.2	7.4
62	3/26/2017	7:52:00 PM	73.4	7.4
63	3/26/2017	7:54:00 PM	73.2	7.3
64	3/26/2017	7:56:00 PM	73.5	7.3
65	3/26/2017	7:58:00 PM	73.5	7.3
66	3/26/2017	8:00:00 PM	73.8	7.2
67	3/26/2017	8:02:00 PM	73.9	7.2
68	3/26/2017	8:04:00 PM	74.0	7.1
69	3/26/2017	8:06:00 PM	74.1	7.2
70	3/26/2017	8:08:00 PM	74.0	7.1
71	3/26/2017	8:10:00 PM	73.9	7.0
72	3/26/2017	8:12:00 PM	74.2	6.9
73	3/26/2017	8:14:00 PM	73.8	7.0
74	3/26/2017	8:16:00 PM	73.8	7.1
75	3/26/2017	8:18:00 PM	73.7	7.1
76	3/26/2017	8:20:00 PM	73.7	7.1
77	3/26/2017	8:22:00 PM	73.8	7.0

Index	Date	Time	%RH	°C
78	3/26/2017	8:24:00 PM	73.7	7.0
79	3/26/2017	8:26:00 PM	74.0	6.9
80	3/26/2017	8:28:00 PM	73.8	7.1
81	3/26/2017	8:30:00 PM	73.7	7.1
82	3/26/2017	8:32:00 PM	73.7	7.0
83	3/26/2017	8:34:00 PM	73.6	7.0
84	3/26/2017	8:36:00 PM	73.7	7.0
85	3/26/2017	8:38:00 PM	73.5	7.0
86	3/26/2017	8:40:00 PM	73.5	6.9
87	3/26/2017	8:42:00 PM	73.6	7.0
88	3/26/2017	8:44:00 PM	73.4	7.1
89	3/26/2017	8:46:00 PM	73.6	7.0
90	3/26/2017	8:48:00 PM	73.4	7.1
91	3/26/2017	8:50:00 PM	73.4	7.0
92	3/26/2017	8:52:00 PM	73.3	7.0
93	3/26/2017	8:54:00 PM	73.5	6.9
94	3/26/2017	8:56:00 PM	73.4	6.9
95	3/26/2017	8:58:00 PM	73.5	6.9
96	3/26/2017	9:00:00 PM	73.6	6.9
97	3/26/2017	9:02:00 PM	73.8	6.9
98	3/26/2017	9:04:00 PM	73.8	6.9
99	3/26/2017	9:06:00 PM	73.8	6.8
100	3/26/2017	9:08:00 PM	73.8	6.9
101	3/26/2017	9:10:00 PM	73.9	6.9
102	3/26/2017	9:12:00 PM	74.1	6.9
103	3/26/2017	9:14:00 PM	74.1	6.9
104	3/26/2017	9:16:00 PM	74.1	6.9
105	3/26/2017	9:18:00 PM	74.0	6.9
106	3/26/2017	9:20:00 PM	74.1	6.9
107	3/26/2017	9:22:00 PM	74.0	6.9
108	3/26/2017	9:24:00 PM	74.0	6.9
109	3/26/2017	9:26:00 PM	74.1	6.9
110	3/26/2017	9:28:00 PM	73.8	6.9
111	3/26/2017	9:30:00 PM	74.0	6.9
112	3/26/2017	9:32:00 PM	74.1	6.8
113	3/26/2017	9:34:00 PM	74.1	6.9
114	3/26/2017	9:36:00 PM	74.1	6.8
115	3/26/2017	9:38:00 PM	74.0	6.8
116	3/26/2017	9:40:00 PM	74.0	6.8
117	3/26/2017	9:42:00 PM	73.8	6.8
118	3/26/2017	9:44:00 PM	74.7	6.7
119	3/26/2017	9:46:00 PM	74.5	6.7
120	3/26/2017	9:48:00 PM	74.5	6.8
121	3/26/2017	9:50:00 PM	74.6	6.8
122	3/26/2017	9:52:00 PM	74.4	6.8
123	3/26/2017	9:54:00 PM	74.4	6.8
124	3/26/2017	9:56:00 PM	74.6	6.7
125	3/26/2017	9:58:00 PM	74.7	6.8
126	3/26/2017	10:00:00 PM	74.4	6.8
127	3/26/2017	10:02:00 PM	74.5	6.8
128	3/26/2017	10:04:00 PM	74.7	6.7
129	3/26/2017	10:06:00 PM	74.9	6.7
130	3/26/2017	10:08:00 PM	74.9	6.7
131	3/26/2017	10:10:00 PM	74.6	6.8
132	3/26/2017	10:12:00 PM	74.8	6.8
133	3/26/2017	10:14:00 PM	74.9	6.7
134	3/26/2017	10:16:00 PM	74.6	6.7
135	3/26/2017	10:18:00 PM	75.2	6.7
136	3/26/2017	10:20:00 PM	75.3	6.7
137	3/26/2017	10:22:00 PM	75.2	6.7
138	3/26/2017	10:24:00 PM	75.2	6.7
139	3/26/2017	10:26:00 PM	75.5	6.6
140	3/26/2017	10:28:00 PM	75.8	6.5
141	3/26/2017	10:30:00 PM	75.3	6.6
142	3/26/2017	10:32:00 PM	75.2	6.7
143	3/26/2017	10:34:00 PM	75.6	6.6
144	3/26/2017	10:36:00 PM	75.1	6.7
145	3/26/2017	10:38:00 PM	75.2	6.7
146	3/26/2017	10:40:00 PM	75.2	6.7
147	3/26/2017	10:42:00 PM	75.4	6.7
148	3/26/2017	10:44:00 PM	75.1	6.7
149	3/26/2017	10:46:00 PM	75.4	6.7
150	3/26/2017	10:48:00 PM	75.2	6.7
151	3/26/2017	10:50:00 PM	74.9	6.7
152	3/26/2017	10:52:00 PM	75.3	6.6
153	3/26/2017	10:54:00 PM	75.3	6.7
154	3/26/2017	10:56:00 PM	75.3	6.6

Index	Date	Time	%RH	°C
155	3/26/2017	10:58:00 PM	75.4	6.6
156	3/26/2017	11:00:00 PM	75.3	6.6
157	3/26/2017	11:02:00 PM	75.6	6.6
158	3/26/2017	11:04:00 PM	75.6	6.6
159	3/26/2017	11:06:00 PM	75.7	6.6
160	3/26/2017	11:08:00 PM	75.6	6.6
161	3/26/2017	11:10:00 PM	75.8	6.5
162	3/26/2017	11:12:00 PM	75.7	6.5
163	3/26/2017	11:14:00 PM	76.1	6.5
164	3/26/2017	11:16:00 PM	76.1	6.5
165	3/26/2017	11:18:00 PM	76.3	6.5
166	3/26/2017	11:20:00 PM	76.2	6.5
167	3/26/2017	11:22:00 PM	76.2	6.5
168	3/26/2017	11:24:00 PM	76.2	6.5
169	3/26/2017	11:26:00 PM	76.2	6.4
170	3/26/2017	11:28:00 PM	75.8	6.5
171	3/26/2017	11:30:00 PM	76.1	6.4
172	3/26/2017	11:32:00 PM	76.3	6.4
173	3/26/2017	11:34:00 PM	76.5	6.4
174	3/26/2017	11:36:00 PM	76.4	6.4
175	3/26/2017	11:38:00 PM	76.5	6.4
176	3/26/2017	11:40:00 PM	76.3	6.4
177	3/26/2017	11:42:00 PM	76.2	6.4
178	3/26/2017	11:44:00 PM	76.3	6.4
179	3/26/2017	11:46:00 PM	76.3	6.4
180	3/26/2017	11:48:00 PM	76.6	6.3
181	3/26/2017	11:50:00 PM	76.9	6.3
182	3/26/2017	11:52:00 PM	76.9	6.3
183	3/26/2017	11:54:00 PM	76.7	6.3
184	3/26/2017	11:56:00 PM	77.2	6.3
185	3/26/2017	11:58:00 PM	77.0	6.3
186	3/27/2017	12:00:00 AM	76.9	6.2
187	3/27/2017	12:02:00 AM	76.9	6.2
188	3/27/2017	12:04:00 AM	77.1	6.2
189	3/27/2017	12:06:00 AM	77.0	6.2
190	3/27/2017	12:08:00 AM	76.9	6.3
191	3/27/2017	12:10:00 AM	77.0	6.2
192	3/27/2017	12:12:00 AM	77.0	6.2
193	3/27/2017	12:14:00 AM	77.2	6.2
194	3/27/2017	12:16:00 AM	77.8	6.1
195	3/27/2017	12:18:00 AM	77.7	6.1
196	3/27/2017	12:20:00 AM	77.4	6.1
197	3/27/2017	12:22:00 AM	77.7	6.1
198	3/27/2017	12:24:00 AM	77.4	6.1
199	3/27/2017	12:26:00 AM	77.5	6.0
200	3/27/2017	12:28:00 AM	77.9	6.0
201	3/27/2017	12:30:00 AM	77.0	6.1
202	3/27/2017	12:32:00 AM	76.7	6.2
203	3/27/2017	12:34:00 AM	76.8	6.1
204	3/27/2017	12:36:00 AM	76.8	6.1
205	3/27/2017	12:38:00 AM	77.5	6.1
206	3/27/2017	12:40:00 AM	77.7	6.0
207	3/27/2017	12:42:00 AM	78.0	5.9
208	3/27/2017	12:44:00 AM	78.5	5.8
209	3/27/2017	12:46:00 AM	77.2	5.9
210	3/27/2017	12:48:00 AM	77.0	6.0
211	3/27/2017	12:50:00 AM	76.9	6.0
212	3/27/2017	12:52:00 AM	77.1	5.9
213	3/27/2017	12:54:00 AM	77.3	5.9
214	3/27/2017	12:56:00 AM	77.5	5.8
215	3/27/2017	12:58:00 AM	77.9	5.7
216	3/27/2017	1:00:00 AM	77.8	5.7
217	3/27/2017	1:02:00 AM	78.4	5.6
218	3/27/2017	1:04:00 AM	78.4	5.6
219	3/27/2017	1:06:00 AM	78.2	5.6
220	3/27/2017	1:08:00 AM	78.2	5.6
221	3/27/2017	1:10:00 AM	78.4	5.6
222	3/27/2017	1:12:00 AM	78.2	5.6
223	3/27/2017	1:14:00 AM	78.2	5.6
224	3/27/2017	1:16:00 AM	78.3	5.4
225	3/27/2017	1:18:00 AM	79.2	5.2
226	3/27/2017	1:20:00 AM	79.2	5.3
227	3/27/2017	1:22:00 AM	79.0	5.2
228	3/27/2017	1:24:00 AM	79.6	5.1
229	3/27/2017	1:26:00 AM	79.4	5.2
230	3/27/2017	1:28:00 AM	78.7	5.2
231	3/27/2017	1:30:00 AM	78.6	5.2

Index	Date	Time	%RH	°C
232	3/27/2017	1:32:00 AM	78.5	5.2
233	3/27/2017	1:34:00 AM	78.8	5.1
234	3/27/2017	1:36:00 AM	78.8	5.1
235	3/27/2017	1:38:00 AM	78.7	5.1
236	3/27/2017	1:40:00 AM	78.6	5.0
237	3/27/2017	1:42:00 AM	79.0	4.9
238	3/27/2017	1:44:00 AM	78.8	5.0
239	3/27/2017	1:46:00 AM	78.7	5.0
240	3/27/2017	1:48:00 AM	78.7	4.8
241	3/27/2017	1:50:00 AM	79.4	4.7
242	3/27/2017	1:52:00 AM	78.8	4.8
243	3/27/2017	1:54:00 AM	78.8	4.7
244	3/27/2017	1:56:00 AM	79.3	4.7
245	3/27/2017	1:58:00 AM	78.9	4.7
246	3/27/2017	2:00:00 AM	78.5	4.7
247	3/27/2017	2:02:00 AM	78.8	4.6
248	3/27/2017	2:04:00 AM	79.3	4.3
249	3/27/2017	2:06:00 AM	79.8	4.2
250	3/27/2017	2:08:00 AM	79.9	4.1
251	3/27/2017	2:10:00 AM	79.9	4.2
252	3/27/2017	2:12:00 AM	79.8	4.1
253	3/27/2017	2:14:00 AM	80.3	3.9
254	3/27/2017	2:16:00 AM	80.4	4.0
255	3/27/2017	2:18:00 AM	80.1	4.0
256	3/27/2017	2:20:00 AM	79.3	4.2
257	3/27/2017	2:22:00 AM	78.6	4.3
258	3/27/2017	2:24:00 AM	78.4	4.3
259	3/27/2017	2:26:00 AM	78.4	4.2
260	3/27/2017	2:28:00 AM	78.7	4.2
261	3/27/2017	2:30:00 AM	78.5	4.2
262	3/27/2017	2:32:00 AM	78.6	4.2
263	3/27/2017	2:34:00 AM	79.0	4.1
264	3/27/2017	2:36:00 AM	79.1	4.2
265	3/27/2017	2:38:00 AM	78.8	4.2
266	3/27/2017	2:40:00 AM	78.8	4.1
267	3/27/2017	2:42:00 AM	78.7	4.1
268	3/27/2017	2:44:00 AM	78.6	4.1
269	3/27/2017	2:46:00 AM	78.6	4.1
270	3/27/2017	2:48:00 AM	78.7	4.0
271	3/27/2017	2:50:00 AM	78.7	4.1
272	3/27/2017	2:52:00 AM	78.9	4.1
273	3/27/2017	2:54:00 AM	78.8	4.1
274	3/27/2017	2:56:00 AM	78.7	4.1
275	3/27/2017	2:58:00 AM	78.7	4.1
276	3/27/2017	3:00:00 AM	78.9	4.0
277	3/27/2017	3:02:00 AM	79.0	4.0
278	3/27/2017	3:04:00 AM	79.1	3.9
279	3/27/2017	3:06:00 AM	79.2	3.9
280	3/27/2017	3:08:00 AM	79.4	3.9
281	3/27/2017	3:10:00 AM	79.6	3.9
282	3/27/2017	3:12:00 AM	79.9	3.8
283	3/27/2017	3:14:00 AM	80.8	3.6
284	3/27/2017	3:16:00 AM	81.2	3.4
285	3/27/2017	3:18:00 AM	80.7	3.6
286	3/27/2017	3:20:00 AM	80.7	3.4
287	3/27/2017	3:22:00 AM	81.3	3.3
288	3/27/2017	3:24:00 AM	81.3	3.3
289	3/27/2017	3:26:00 AM	81.0	3.4
290	3/27/2017	3:28:00 AM	81.3	3.3
291	3/27/2017	3:30:00 AM	81.3	3.3
292	3/27/2017	3:32:00 AM	80.6	3.3
293	3/27/2017	3:34:00 AM	80.2	3.1
294	3/27/2017	3:36:00 AM	80.5	2.8
295	3/27/2017	3:38:00 AM	80.9	2.7
296	3/27/2017	3:40:00 AM	80.8	2.7
297	3/27/2017	3:42:00 AM	80.7	2.6
298	3/27/2017	3:44:00 AM	81.2	2.4
299	3/27/2017	3:46:00 AM	81.0	2.7
300	3/27/2017	3:48:00 AM	80.6	2.7
301	3/27/2017	3:50:00 AM	80.9	2.7
302	3/27/2017	3:52:00 AM	81.0	2.7
303	3/27/2017	3:54:00 AM	81.2	2.7
304	3/27/2017	3:56:00 AM	81.1	2.7
305	3/27/2017	3:58:00 AM	80.5	2.9
306	3/27/2017	4:00:00 AM	80.1	2.8
307	3/27/2017	4:02:00 AM	80.0	2.8
308	3/27/2017	4:04:00 AM	79.8	2.8

Index	Date	Time	%RH	°C
309	3/27/2017	4:06:00 AM	79.4	2.7
310	3/27/2017	4:08:00 AM	79.9	2.3
311	3/27/2017	4:10:00 AM	80.5	2.3
312	3/27/2017	4:12:00 AM	80.4	2.3
313	3/27/2017	4:14:00 AM	80.9	2.1
314	3/27/2017	4:16:00 AM	81.2	2.1
315	3/27/2017	4:18:00 AM	81.2	2.2
316	3/27/2017	4:20:00 AM	80.5	2.4
317	3/27/2017	4:22:00 AM	80.4	2.3
318	3/27/2017	4:24:00 AM	81.1	2.0
319	3/27/2017	4:26:00 AM	81.2	2.0
320	3/27/2017	4:28:00 AM	81.4	1.9
321	3/27/2017	4:30:00 AM	81.4	2.0
322	3/27/2017	4:32:00 AM	80.9	2.2
323	3/27/2017	4:34:00 AM	80.2	2.3
324	3/27/2017	4:36:00 AM	79.9	2.3
325	3/27/2017	4:38:00 AM	80.3	2.2
326	3/27/2017	4:40:00 AM	80.8	2.2
327	3/27/2017	4:42:00 AM	80.5	2.2
328	3/27/2017	4:44:00 AM	80.7	2.1
329	3/27/2017	4:46:00 AM	80.5	2.0
330	3/27/2017	4:48:00 AM	81.0	1.9
331	3/27/2017	4:50:00 AM	80.6	2.1
332	3/27/2017	4:52:00 AM	80.5	2.2
333	3/27/2017	4:54:00 AM	80.1	2.2
334	3/27/2017	4:56:00 AM	80.1	2.2
335	3/27/2017	4:58:00 AM	80.3	2.1
336	3/27/2017	5:00:00 AM	80.4	2.2
337	3/27/2017	5:02:00 AM	80.0	2.1
338	3/27/2017	5:04:00 AM	80.1	2.1
339	3/27/2017	5:06:00 AM	80.4	2.0
340	3/27/2017	5:08:00 AM	80.4	2.0
341	3/27/2017	5:10:00 AM	80.2	2.0
342	3/27/2017	5:12:00 AM	79.9	2.1
343	3/27/2017	5:14:00 AM	79.8	2.1
344	3/27/2017	5:16:00 AM	80.0	2.1
345	3/27/2017	5:18:00 AM	80.4	2.1
346	3/27/2017	5:20:00 AM	80.4	2.0
347	3/27/2017	5:22:00 AM	80.5	2.0
348	3/27/2017	5:24:00 AM	80.8	2.0
349	3/27/2017	5:26:00 AM	81.0	2.0
350	3/27/2017	5:28:00 AM	81.6	1.8
351	3/27/2017	5:30:00 AM	82.1	1.8
352	3/27/2017	5:32:00 AM	82.1	1.8
353	3/27/2017	5:34:00 AM	82.8	1.6
354	3/27/2017	5:36:00 AM	83.4	1.5
355	3/27/2017	5:38:00 AM	84.3	1.4
356	3/27/2017	5:40:00 AM	84.4	1.6
357	3/27/2017	5:42:00 AM	84.4	1.6
358	3/27/2017	5:44:00 AM	84.6	1.6
359	3/27/2017	5:46:00 AM	84.1	1.6
360	3/27/2017	5:48:00 AM	84.5	1.5
361	3/27/2017	5:50:00 AM	85.1	1.3
362	3/27/2017	5:52:00 AM	85.3	1.4
363	3/27/2017	5:54:00 AM	85.7	1.4
364	3/27/2017	5:56:00 AM	85.8	1.4
365	3/27/2017	5:58:00 AM	85.9	1.4
366	3/27/2017	6:00:00 AM	85.7	1.6
367	3/27/2017	6:02:00 AM	85.8	1.5
368	3/27/2017	6:04:00 AM	85.3	1.7
369	3/27/2017	6:06:00 AM	84.2	1.8
370	3/27/2017	6:08:00 AM	84.0	1.8
371	3/27/2017	6:10:00 AM	85.0	1.6
372	3/27/2017	6:12:00 AM	85.4	1.7
373	3/27/2017	6:14:00 AM	84.1	1.8
374	3/27/2017	6:16:00 AM	83.3	1.9
375	3/27/2017	6:18:00 AM	82.9	2.0
376	3/27/2017	6:20:00 AM	82.5	2.1
377	3/27/2017	6:22:00 AM	83.3	1.8
378	3/27/2017	6:24:00 AM	83.8	1.7
379	3/27/2017	6:26:00 AM	84.1	1.6
380	3/27/2017	6:28:00 AM	83.9	1.7
381	3/27/2017	6:30:00 AM	83.7	1.8
382	3/27/2017	6:32:00 AM	83.1	1.9
383	3/27/2017	6:34:00 AM	82.6	1.9
384	3/27/2017	6:36:00 AM	83.7	1.8
385	3/27/2017	6:38:00 AM	83.8	1.8

Index	Date	Time	%RH	°C
386	3/27/2017	6:40:00 AM	85.0	1.6
387	3/27/2017	6:42:00 AM	85.1	1.7
388	3/27/2017	6:44:00 AM	84.9	1.7
389	3/27/2017	6:46:00 AM	84.7	1.8
390	3/27/2017	6:48:00 AM	84.9	1.6
391	3/27/2017	6:50:00 AM	85.5	1.6
392	3/27/2017	6:52:00 AM	84.6	1.8
393	3/27/2017	6:54:00 AM	84.0	1.8
394	3/27/2017	6:56:00 AM	84.0	1.8
395	3/27/2017	6:58:00 AM	84.1	1.7
396	3/27/2017	7:00:00 AM	84.2	1.7
397	3/27/2017	7:02:00 AM	84.8	1.6
398	3/27/2017	7:04:00 AM	85.1	1.6
399	3/27/2017	7:06:00 AM	85.1	1.6
400	3/27/2017	7:08:00 AM	85.3	1.6
401	3/27/2017	7:10:00 AM	85.2	1.6
402	3/27/2017	7:12:00 AM	85.5	1.6
403	3/27/2017	7:14:00 AM	85.8	1.5
404	3/27/2017	7:16:00 AM	86.1	1.5
405	3/27/2017	7:18:00 AM	85.5	1.6
406	3/27/2017	7:20:00 AM	84.5	1.8
407	3/27/2017	7:22:00 AM	84.2	1.8
408	3/27/2017	7:24:00 AM	84.9	1.7
409	3/27/2017	7:26:00 AM	85.7	1.5
410	3/27/2017	7:28:00 AM	86.1	1.5
411	3/27/2017	7:30:00 AM	86.1	1.6
412	3/27/2017	7:32:00 AM	86.0	1.6
413	3/27/2017	7:34:00 AM	86.2	1.5
414	3/27/2017	7:36:00 AM	85.8	1.7
415	3/27/2017	7:38:00 AM	85.3	1.8
416	3/27/2017	7:40:00 AM	85.6	1.6
417	3/27/2017	7:42:00 AM	85.8	1.5
418	3/27/2017	7:44:00 AM	86.3	1.4
419	3/27/2017	7:46:00 AM	86.3	1.4
420	3/27/2017	7:48:00 AM	86.3	1.4
421	3/27/2017	7:50:00 AM	86.5	1.4
422	3/27/2017	7:52:00 AM	86.6	1.4
423	3/27/2017	7:54:00 AM	86.6	1.4
424	3/27/2017	7:56:00 AM	86.6	1.4
425	3/27/2017	7:58:00 AM	87.0	1.3
426	3/27/2017	8:00:00 AM	86.8	1.4
427	3/27/2017	8:02:00 AM	87.1	1.3
428	3/27/2017	8:04:00 AM	87.0	1.4
429	3/27/2017	8:06:00 AM	86.6	1.4
430	3/27/2017	8:08:00 AM	86.1	1.3
431	3/27/2017	8:10:00 AM	86.0	1.1
432	3/27/2017	8:12:00 AM	86.3	1.1
433	3/27/2017	8:14:00 AM	86.2	1.4
434	3/27/2017	8:16:00 AM	85.6	1.6
435	3/27/2017	8:18:00 AM	85.1	1.6
436	3/27/2017	8:20:00 AM	85.1	1.6
437	3/27/2017	8:22:00 AM	85.1	1.6
438	3/27/2017	8:24:00 AM	85.6	1.4
439	3/27/2017	8:26:00 AM	86.1	1.6
440	3/27/2017	8:28:00 AM	85.9	1.6
441	3/27/2017	8:30:00 AM	85.2	1.7
442	3/27/2017	8:32:00 AM	85.3	1.7
443	3/27/2017	8:34:00 AM	85.3	1.7
444	3/27/2017	8:36:00 AM	85.0	1.8
445	3/27/2017	8:38:00 AM	84.8	1.8
446	3/27/2017	8:40:00 AM	85.3	1.8
447	3/27/2017	8:42:00 AM	85.3	1.8
448	3/27/2017	8:44:00 AM	85.3	1.8
449	3/27/2017	8:46:00 AM	85.5	1.8
450	3/27/2017	8:48:00 AM	85.5	1.9
451	3/27/2017	8:50:00 AM	85.3	1.9
452	3/27/2017	8:52:00 AM	85.1	1.9
453	3/27/2017	8:54:00 AM	84.7	2.1
454	3/27/2017	8:56:00 AM	85.1	2.1
455	3/27/2017	8:58:00 AM	85.5	2.0
456	3/27/2017	9:00:00 AM	85.5	2.1
457	3/27/2017	9:02:00 AM	85.4	2.2
458	3/27/2017	9:04:00 AM	85.5	2.2
459	3/27/2017	9:06:00 AM	85.4	2.2
460	3/27/2017	9:08:00 AM	85.3	2.3
461	3/27/2017	9:10:00 AM	85.3	2.3
462	3/27/2017	9:12:00 AM	84.9	2.4

Index	Date	Time	%RH	°C
463	3/27/2017	9:14:00 AM	84.6	2.4
464	3/27/2017	9:16:00 AM	84.7	2.5
465	3/27/2017	9:18:00 AM	84.8	2.6
466	3/27/2017	9:20:00 AM	84.9	2.6
467	3/27/2017	9:22:00 AM	84.7	2.7
468	3/27/2017	9:24:00 AM	84.8	2.7
469	3/27/2017	9:26:00 AM	84.9	2.7
470	3/27/2017	9:28:00 AM	84.5	2.8
471	3/27/2017	9:30:00 AM	84.6	2.8
472	3/27/2017	9:32:00 AM	84.3	2.8
473	3/27/2017	9:34:00 AM	84.2	2.9
474	3/27/2017	9:36:00 AM	84.4	2.9
475	3/27/2017	9:38:00 AM	84.4	2.9
476	3/27/2017	9:40:00 AM	84.2	2.9
477	3/27/2017	9:42:00 AM	84.5	3.0
478	3/27/2017	9:44:00 AM	84.5	3.1
479	3/27/2017	9:46:00 AM	84.4	3.1
480	3/27/2017	9:48:00 AM	84.5	3.2
481	3/27/2017	9:50:00 AM	84.3	3.2
482	3/27/2017	9:52:00 AM	84.2	3.3
483	3/27/2017	9:54:00 AM	84.2	3.4
484	3/27/2017	9:56:00 AM	84.2	3.4
485	3/27/2017	9:58:00 AM	84.3	3.4
486	3/27/2017	10:00:00 AM	84.3	3.6
487	3/27/2017	10:02:00 AM	84.3	3.7
488	3/27/2017	10:04:00 AM	84.3	3.7
489	3/27/2017	10:06:00 AM	84.1	3.7
490	3/27/2017	10:08:00 AM	84.4	3.7
491	3/27/2017	10:10:00 AM	84.6	3.7
492	3/27/2017	10:12:00 AM	84.4	3.8
493	3/27/2017	10:14:00 AM	84.3	3.9
494	3/27/2017	10:16:00 AM	84.5	4.1
495	3/27/2017	10:18:00 AM	84.3	4.2
496	3/27/2017	10:20:00 AM	84.5	4.4
497	3/27/2017	10:22:00 AM	84.3	4.5
498	3/27/2017	10:24:00 AM	83.9	4.5
499	3/27/2017	10:26:00 AM	84.3	4.7
500	3/27/2017	10:28:00 AM	84.0	4.7
501	3/27/2017	10:30:00 AM	84.2	4.8
502	3/27/2017	10:32:00 AM	84.4	4.9
503	3/27/2017	10:34:00 AM	84.6	5.1
504	3/27/2017	10:36:00 AM	84.5	5.2
505	3/27/2017	10:38:00 AM	84.5	5.4
506	3/27/2017	10:40:00 AM	84.3	5.6
507	3/27/2017	10:42:00 AM	83.8	5.7
508	3/27/2017	10:44:00 AM	83.0	5.6
509	3/27/2017	10:46:00 AM	83.3	5.5
510	3/27/2017	10:48:00 AM	83.1	5.7
511	3/27/2017	10:50:00 AM	82.6	6.0
512	3/27/2017	10:52:00 AM	82.7	6.3
513	3/27/2017	10:54:00 AM	81.7	6.4
514	3/27/2017	10:56:00 AM	81.2	6.6
515	3/27/2017	10:58:00 AM	81.3	6.7
516	3/27/2017	11:00:00 AM	81.3	7.1
517	3/27/2017	11:02:00 AM	78.6	7.2
518	3/27/2017	11:04:00 AM	77.2	7.2
519	3/27/2017	11:06:00 AM	77.4	7.2
520	3/27/2017	11:08:00 AM	76.6	7.3
521	3/27/2017	11:10:00 AM	76.7	7.4
522	3/27/2017	11:12:00 AM	76.5	7.6
523	3/27/2017	11:14:00 AM	76.8	7.8
524	3/27/2017	11:16:00 AM	76.4	7.8
525	3/27/2017	11:18:00 AM	74.9	7.9
526	3/27/2017	11:20:00 AM	75.4	8.1
527	3/27/2017	11:22:00 AM	73.7	8.2
528	3/27/2017	11:24:00 AM	72.0	8.1
529	3/27/2017	11:26:00 AM	73.6	8.2
530	3/27/2017	11:28:00 AM	73.3	8.2
531	3/27/2017	11:30:00 AM	73.2	8.0
532	3/27/2017	11:32:00 AM	73.3	8.2
533	3/27/2017	11:34:00 AM	71.2	8.1
534	3/27/2017	11:36:00 AM	71.4	8.3
535	3/27/2017	11:38:00 AM	69.6	8.4
536	3/27/2017	11:40:00 AM	68.7	8.3
537	3/27/2017	11:42:00 AM	67.5	8.2
538	3/27/2017	11:44:00 AM	66.6	8.3
539	3/27/2017	11:46:00 AM	67.0	8.4

Index	Date	Time	%RH	°C
540	3/27/2017	11:48:00 AM	65.6	8.7
541	3/27/2017	11:50:00 AM	64.2	8.8
542	3/27/2017	11:52:00 AM	66.2	8.9
543	3/27/2017	11:54:00 AM	64.7	9.4
544	3/27/2017	11:56:00 AM	62.5	9.2
545	3/27/2017	11:58:00 AM	62.6	8.9
546	3/27/2017	12:00:00 PM	63.2	8.9
547	3/27/2017	12:02:00 PM	63.5	8.7
548	3/27/2017	12:04:00 PM	63.8	8.7
549	3/27/2017	12:06:00 PM	64.4	8.6
550	3/27/2017	12:08:00 PM	65.3	8.7
551	3/27/2017	12:10:00 PM	65.5	8.7
552	3/27/2017	12:12:00 PM	63.5	8.8
553	3/27/2017	12:14:00 PM	64.9	9.1
554	3/27/2017	12:16:00 PM	62.6	9.3
555	3/27/2017	12:18:00 PM	62.1	9.6
556	3/27/2017	12:20:00 PM	60.0	9.7
557	3/27/2017	12:22:00 PM	60.0	9.6
558	3/27/2017	12:24:00 PM	61.9	10.1
559	3/27/2017	12:26:00 PM	61.3	10.2
560	3/27/2017	12:28:00 PM	62.0	10.2
561	3/27/2017	12:30:00 PM	60.0	10.4
562	3/27/2017	12:32:00 PM	59.2	10.1
563	3/27/2017	12:34:00 PM	59.9	10.0
564	3/27/2017	12:36:00 PM	61.0	9.9
565	3/27/2017	12:38:00 PM	60.9	9.8
566	3/27/2017	12:40:00 PM	60.1	9.6
567	3/27/2017	12:42:00 PM	61.0	9.6
568	3/27/2017	12:44:00 PM	60.0	9.5
569	3/27/2017	12:46:00 PM	61.5	9.5
570	3/27/2017	12:48:00 PM	60.9	9.5
571	3/27/2017	12:50:00 PM	61.5	9.6
572	3/27/2017	12:52:00 PM	61.4	9.8
573	3/27/2017	12:54:00 PM	59.4	9.9
574	3/27/2017	12:56:00 PM	59.1	9.8
575	3/27/2017	12:58:00 PM	60.5	9.8
576	3/27/2017	1:00:00 PM	60.1	10.2
577	3/27/2017	1:02:00 PM	56.2	10.3
578	3/27/2017	1:04:00 PM	55.7	10.3
579	3/27/2017	1:06:00 PM	55.9	10.1
580	3/27/2017	1:08:00 PM	58.2	10.1
581	3/27/2017	1:10:00 PM	57.8	9.9
582	3/27/2017	1:12:00 PM	57.1	9.9
583	3/27/2017	1:14:00 PM	57.4	9.9
584	3/27/2017	1:16:00 PM	57.8	10.2
585	3/27/2017	1:18:00 PM	56.3	10.7
586	3/27/2017	1:20:00 PM	56.5	11.1
587	3/27/2017	1:22:00 PM	55.2	11.2
588	3/27/2017	1:24:00 PM	54.3	11.1
589	3/27/2017	1:26:00 PM	54.1	10.9
590	3/27/2017	1:28:00 PM	54.8	11.0
591	3/27/2017	1:30:00 PM	54.7	11.0
592	3/27/2017	1:32:00 PM	54.4	11.1
593	3/27/2017	1:34:00 PM	53.3	11.3
594	3/27/2017	1:36:00 PM	54.6	11.4
595	3/27/2017	1:38:00 PM	54.0	11.6
596	3/27/2017	1:40:00 PM	53.7	11.7
597	3/27/2017	1:42:00 PM	53.9	11.5
598	3/27/2017	1:44:00 PM	51.6	11.2
599	3/27/2017	1:46:00 PM	53.3	11.3
600	3/27/2017	1:48:00 PM	52.4	11.7
601	3/27/2017	1:50:00 PM	51.5	11.6
602	3/27/2017	1:52:00 PM	51.4	12.0
603	3/27/2017	1:54:00 PM	51.0	12.1
604	3/27/2017	1:56:00 PM	52.0	12.2
605	3/27/2017	1:58:00 PM	52.1	12.4
606	3/27/2017	2:00:00 PM	51.1	12.4
607	3/27/2017	2:02:00 PM	51.6	12.6
608	3/27/2017	2:04:00 PM	51.3	12.6
609	3/27/2017	2:06:00 PM	52.0	12.7
610	3/27/2017	2:08:00 PM	51.7	12.6
611	3/27/2017	2:10:00 PM	51.4	12.6
612	3/27/2017	2:12:00 PM	51.5	12.6
613	3/27/2017	2:14:00 PM	49.7	12.4
614	3/27/2017	2:16:00 PM	49.5	12.5
615	3/27/2017	2:18:00 PM	48.4	12.3
616	3/27/2017	2:20:00 PM	50.9	12.8

Index	Date	Time	%RH	°C
617	3/27/2017	2:22:00 PM	49.6	12.8
618	3/27/2017	2:24:00 PM	49.3	12.8
619	3/27/2017	2:26:00 PM	47.6	12.4
620	3/27/2017	2:28:00 PM	50.0	12.8
621	3/27/2017	2:30:00 PM	47.2	12.7
622	3/27/2017	2:32:00 PM	49.1	12.9
623	3/27/2017	2:34:00 PM	49.5	12.9
624	3/27/2017	2:36:00 PM	48.4	12.9
625	3/27/2017	2:38:00 PM	47.2	12.6
626	3/27/2017	2:40:00 PM	47.8	12.7
627	3/27/2017	2:42:00 PM	47.6	12.6
628	3/27/2017	2:44:00 PM	48.8	12.8
629	3/27/2017	2:46:00 PM	48.5	13.1
630	3/27/2017	2:48:00 PM	48.3	13.2
631	3/27/2017	2:50:00 PM	47.1	13.0
632	3/27/2017	2:52:00 PM	48.8	13.2
633	3/27/2017	2:54:00 PM	48.0	13.1
634	3/27/2017	2:56:00 PM	48.5	13.3
635	3/27/2017	2:58:00 PM	48.2	13.3
636	3/27/2017	3:00:00 PM	48.4	13.4
637	3/27/2017	3:02:00 PM	47.0	13.5
638	3/27/2017	3:04:00 PM	46.7	13.4
639	3/27/2017	3:06:00 PM	48.6	13.7
640	3/27/2017	3:08:00 PM	47.0	13.5
641	3/27/2017	3:10:00 PM	48.3	13.8
642	3/27/2017	3:12:00 PM	47.3	13.7
643	3/27/2017	3:14:00 PM	47.5	13.7
644	3/27/2017	3:16:00 PM	46.6	13.6
645	3/27/2017	3:18:00 PM	47.7	13.7
646	3/27/2017	3:20:00 PM	47.4	13.6
647	3/27/2017	3:22:00 PM	46.8	13.8
648	3/27/2017	3:24:00 PM	45.4	13.5
649	3/27/2017	3:26:00 PM	46.1	13.4
650	3/27/2017	3:28:00 PM	47.0	13.7
651	3/27/2017	3:30:00 PM	47.8	13.7
652	3/27/2017	3:32:00 PM	47.5	13.9
653	3/27/2017	3:34:00 PM	46.3	13.9
654	3/27/2017	3:36:00 PM	45.0	13.6
655	3/27/2017	3:38:00 PM	45.9	13.4
656	3/27/2017	3:40:00 PM	46.0	13.6
657	3/27/2017	3:42:00 PM	46.1	13.7
658	3/27/2017	3:44:00 PM	45.4	13.6
659	3/27/2017	3:46:00 PM	45.1	13.7
660	3/27/2017	3:48:00 PM	45.2	13.4
661	3/27/2017	3:50:00 PM	45.4	13.3
662	3/27/2017	3:52:00 PM	46.2	13.7
663	3/27/2017	3:54:00 PM	46.4	13.8
664	3/27/2017	3:56:00 PM	45.3	13.8
665	3/27/2017	3:58:00 PM	45.6	13.7
666	3/27/2017	4:00:00 PM	45.1	13.7
667	3/27/2017	4:02:00 PM	44.3	13.7
668	3/27/2017	4:04:00 PM	45.6	13.8
669	3/27/2017	4:06:00 PM	44.6	13.9
670	3/27/2017	4:08:00 PM	45.5	13.8
671	3/27/2017	4:10:00 PM	45.1	13.9
672	3/27/2017	4:12:00 PM	46.3	14.0
673	3/27/2017	4:14:00 PM	45.7	14.1
674	3/27/2017	4:16:00 PM	44.8	13.9
675	3/27/2017	4:18:00 PM	46.0	14.1
676	3/27/2017	4:20:00 PM	45.6	14.0
677	3/27/2017	4:22:00 PM	45.4	14.1
678	3/27/2017	4:24:00 PM	45.8	14.2
679	3/27/2017	4:26:00 PM	44.2	13.8
680	3/27/2017	4:28:00 PM	46.1	14.0
681	3/27/2017	4:30:00 PM	45.7	14.1
682	3/27/2017	4:32:00 PM	44.5	14.1
683	3/27/2017	4:34:00 PM	46.1	14.0
684	3/27/2017	4:36:00 PM	45.7	14.3
685	3/27/2017	4:38:00 PM	45.1	14.2
686	3/27/2017	4:40:00 PM	44.7	14.1
687	3/27/2017	4:42:00 PM	43.9	13.9
688	3/27/2017	4:44:00 PM	44.4	13.8
689	3/27/2017	4:46:00 PM	44.9	13.9
690	3/27/2017	4:48:00 PM	44.5	14.1
691	3/27/2017	4:50:00 PM	44.8	14.0
692	3/27/2017	4:52:00 PM	44.3	13.9
693	3/27/2017	4:54:00 PM	44.8	14.1

Index	Date	Time	%RH	°C
694	3/27/2017	4:56:00 PM	44.6	14.0
695	3/27/2017	4:58:00 PM	45.2	14.2
696	3/27/2017	5:00:00 PM	44.7	14.2
697	3/27/2017	5:02:00 PM	44.6	14.2
698	3/27/2017	5:04:00 PM	43.9	14.0
699	3/27/2017	5:06:00 PM	44.7	14.2
700	3/27/2017	5:08:00 PM	45.0	14.3
701	3/27/2017	5:10:00 PM	45.2	14.3
702	3/27/2017	5:12:00 PM	44.9	14.2
703	3/27/2017	5:14:00 PM	44.1	13.9
704	3/27/2017	5:16:00 PM	45.6	14.0
705	3/27/2017	5:18:00 PM	46.7	14.3
706	3/27/2017	5:20:00 PM	46.1	14.4
707	3/27/2017	5:22:00 PM	44.8	14.3
708	3/27/2017	5:24:00 PM	44.9	14.3
709	3/27/2017	5:26:00 PM	44.9	14.2
710	3/27/2017	5:28:00 PM	45.3	14.3
711	3/27/2017	5:30:00 PM	45.1	14.2
712	3/27/2017	5:32:00 PM	45.5	14.3
713	3/27/2017	5:34:00 PM	44.3	14.1
714	3/27/2017	5:36:00 PM	44.4	13.9
715	3/27/2017	5:38:00 PM	44.1	13.9
716	3/27/2017	5:40:00 PM	44.6	14.0
717	3/27/2017	5:42:00 PM	44.5	13.9
718	3/27/2017	5:44:00 PM	44.5	13.9
719	3/27/2017	5:46:00 PM	44.2	13.8
720	3/27/2017	5:48:00 PM	44.4	13.7
721	3/27/2017	5:50:00 PM	45.3	13.9
722	3/27/2017	5:52:00 PM	45.4	13.9
723	3/27/2017	5:54:00 PM	45.2	13.8
724	3/27/2017	5:56:00 PM	45.9	14.0
725	3/27/2017	5:58:00 PM	45.1	14.1
726	3/27/2017	6:00:00 PM	45.4	14.1
727	3/27/2017	6:02:00 PM	45.5	13.9
728	3/27/2017	6:04:00 PM	45.5	13.9
729	3/27/2017	6:06:00 PM	45.1	14.1
730	3/27/2017	6:08:00 PM	44.0	13.9
731	3/27/2017	6:10:00 PM	44.6	13.8
732	3/27/2017	6:12:00 PM	44.4	13.8
733	3/27/2017	6:14:00 PM	45.3	13.8
734	3/27/2017	6:16:00 PM	44.2	13.7
735	3/27/2017	6:18:00 PM	45.2	13.7
736	3/27/2017	6:20:00 PM	45.3	13.8
737	3/27/2017	6:22:00 PM	46.0	13.8
738	3/27/2017	6:24:00 PM	46.5	13.7
739	3/27/2017	6:26:00 PM	45.5	13.6
740	3/27/2017	6:28:00 PM	44.5	13.4
741	3/27/2017	6:30:00 PM	46.0	13.4
742	3/27/2017	6:32:00 PM	45.5	13.6
743	3/27/2017	6:34:00 PM	45.5	13.6
744	3/27/2017	6:36:00 PM	46.2	13.5
745	3/27/2017	6:38:00 PM	45.9	13.4
746	3/27/2017	6:40:00 PM	46.2	13.3
747	3/27/2017	6:42:00 PM	46.4	13.3
748	3/27/2017	6:44:00 PM	46.2	13.3
749	3/27/2017	6:46:00 PM	47.0	13.2
750	3/27/2017	6:48:00 PM	46.6	13.2
751	3/27/2017	6:50:00 PM	46.9	13.0
752	3/27/2017	6:52:00 PM	46.6	12.9
753	3/27/2017	6:54:00 PM	46.4	12.9
754	3/27/2017	6:56:00 PM	46.4	12.8
755	3/27/2017	6:58:00 PM	46.5	12.7
756	3/27/2017	7:00:00 PM	47.5	12.6
757	3/27/2017	7:02:00 PM	47.3	12.6
758	3/27/2017	7:04:00 PM	47.4	12.6
759	3/27/2017	7:06:00 PM	47.4	12.5
760	3/27/2017	7:08:00 PM	48.0	12.5
761	3/27/2017	7:10:00 PM	48.0	12.4
762	3/27/2017	7:12:00 PM	48.5	12.4
763	3/27/2017	7:14:00 PM	48.6	12.3
764	3/27/2017	7:16:00 PM	49.2	12.3
765	3/27/2017	7:18:00 PM	48.6	12.3
766	3/27/2017	7:20:00 PM	48.3	12.2
767	3/27/2017	7:22:00 PM	48.7	12.2
768	3/27/2017	7:24:00 PM	49.1	12.1
769	3/27/2017	7:26:00 PM	49.9	12.0
770	3/27/2017	7:28:00 PM	49.7	12.0

Index	Date	Time	%RH	°C
771	3/27/2017	7:30:00 PM	50.0	11.9
772	3/27/2017	7:32:00 PM	50.8	11.8
773	3/27/2017	7:34:00 PM	51.2	11.7
774	3/27/2017	7:36:00 PM	51.4	11.7
775	3/27/2017	7:38:00 PM	51.7	11.6
776	3/27/2017	7:40:00 PM	51.7	11.6
777	3/27/2017	7:42:00 PM	51.5	11.5
778	3/27/2017	7:44:00 PM	51.9	11.4
779	3/27/2017	7:46:00 PM	52.6	11.4
780	3/27/2017	7:48:00 PM	52.9	11.3
781	3/27/2017	7:50:00 PM	52.9	11.2
782	3/27/2017	7:52:00 PM	53.2	11.2
783	3/27/2017	7:54:00 PM	52.6	11.2
784	3/27/2017	7:56:00 PM	52.4	11.1
785	3/27/2017	7:58:00 PM	52.7	11.0
786	3/27/2017	8:00:00 PM	53.0	10.9
787	3/27/2017	8:02:00 PM	53.4	10.8
788	3/27/2017	8:04:00 PM	53.2	10.8
789	3/27/2017	8:06:00 PM	52.5	10.7
790	3/27/2017	8:08:00 PM	53.4	10.7
791	3/27/2017	8:10:00 PM	53.6	10.6
792	3/27/2017	8:12:00 PM	53.6	10.6
793	3/27/2017	8:14:00 PM	53.2	10.5
794	3/27/2017	8:16:00 PM	53.8	10.4
795	3/27/2017	8:18:00 PM	53.7	10.3
796	3/27/2017	8:20:00 PM	54.0	10.3
797	3/27/2017	8:22:00 PM	54.1	10.3
798	3/27/2017	8:24:00 PM	54.3	10.3
799	3/27/2017	8:26:00 PM	54.6	10.3
800	3/27/2017	8:28:00 PM	54.9	10.2
801	3/27/2017	8:30:00 PM	55.6	9.9
802	3/27/2017	8:32:00 PM	55.5	9.8
803	3/27/2017	8:34:00 PM	55.8	9.7
804	3/27/2017	8:36:00 PM	55.9	9.7
805	3/27/2017	8:38:00 PM	56.0	9.7
806	3/27/2017	8:40:00 PM	56.1	9.7
807	3/27/2017	8:42:00 PM	56.4	9.6
808	3/27/2017	8:44:00 PM	56.4	9.6
809	3/27/2017	8:46:00 PM	56.9	9.5
810	3/27/2017	8:48:00 PM	57.1	9.5
811	3/27/2017	8:50:00 PM	57.7	9.3
812	3/27/2017	8:52:00 PM	57.5	9.2
813	3/27/2017	8:54:00 PM	57.5	9.3
814	3/27/2017	8:56:00 PM	57.5	9.3
815	3/27/2017	8:58:00 PM	57.3	9.2
816	3/27/2017	9:00:00 PM	57.4	9.2
817	3/27/2017	9:02:00 PM	57.8	9.1
818	3/27/2017	9:04:00 PM	57.8	8.9
819	3/27/2017	9:06:00 PM	58.4	8.9
820	3/27/2017	9:08:00 PM	57.7	8.8
821	3/27/2017	9:10:00 PM	58.4	8.8
822	3/27/2017	9:12:00 PM	58.6	8.8
823	3/27/2017	9:14:00 PM	58.7	8.8
824	3/27/2017	9:16:00 PM	59.4	8.7
825	3/27/2017	9:18:00 PM	59.4	8.7
826	3/27/2017	9:20:00 PM	58.8	8.7
827	3/27/2017	9:22:00 PM	59.2	8.7
828	3/27/2017	9:24:00 PM	59.3	8.6
829	3/27/2017	9:26:00 PM	59.3	8.6
830	3/27/2017	9:28:00 PM	59.4	8.6
831	3/27/2017	9:30:00 PM	59.5	8.5
832	3/27/2017	9:32:00 PM	59.5	8.5
833	3/27/2017	9:34:00 PM	59.7	8.4
834	3/27/2017	9:36:00 PM	59.7	8.4
835	3/27/2017	9:38:00 PM	59.1	8.4
836	3/27/2017	9:40:00 PM	58.3	8.3
837	3/27/2017	9:42:00 PM	58.5	8.3
838	3/27/2017	9:44:00 PM	57.8	8.3
839	3/27/2017	9:46:00 PM	58.0	8.3
840	3/27/2017	9:48:00 PM	58.7	8.3
841	3/27/2017	9:50:00 PM	59.2	8.3
842	3/27/2017	9:52:00 PM	59.5	8.3
843	3/27/2017	9:54:00 PM	59.2	8.3
844	3/27/2017	9:56:00 PM	59.6	8.2
845	3/27/2017	9:58:00 PM	60.0	8.1
846	3/27/2017	10:00:00 PM	61.0	8.1
847	3/27/2017	10:02:00 PM	60.8	8.1

Index	Date	Time	%RH	°C
848	3/27/2017	10:04:00 PM	60.7	8.1
849	3/27/2017	10:06:00 PM	60.9	7.9
850	3/27/2017	10:08:00 PM	61.1	8.0
851	3/27/2017	10:10:00 PM	61.1	7.9
852	3/27/2017	10:12:00 PM	61.2	7.9
853	3/27/2017	10:14:00 PM	61.4	7.9
854	3/27/2017	10:16:00 PM	61.6	7.8
855	3/27/2017	10:18:00 PM	61.7	7.8
856	3/27/2017	10:20:00 PM	61.8	7.8
857	3/27/2017	10:22:00 PM	62.1	7.8
858	3/27/2017	10:24:00 PM	62.7	7.6
859	3/27/2017	10:26:00 PM	63.1	7.4
860	3/27/2017	10:28:00 PM	63.1	7.5
861	3/27/2017	10:30:00 PM	63.0	7.6
862	3/27/2017	10:32:00 PM	62.7	7.6
863	3/27/2017	10:34:00 PM	62.9	7.6
864	3/27/2017	10:36:00 PM	62.6	7.6
865	3/27/2017	10:38:00 PM	62.8	7.6
866	3/27/2017	10:40:00 PM	63.2	7.5
867	3/27/2017	10:42:00 PM	63.1	7.4
868	3/27/2017	10:44:00 PM	63.2	7.3
869	3/27/2017	10:46:00 PM	63.4	7.3
870	3/27/2017	10:48:00 PM	63.7	7.2
871	3/27/2017	10:50:00 PM	63.7	7.1
872	3/27/2017	10:52:00 PM	64.4	7.0
873	3/27/2017	10:54:00 PM	64.5	7.0
874	3/27/2017	10:56:00 PM	64.5	7.0
875	3/27/2017	10:58:00 PM	64.7	6.9
876	3/27/2017	11:00:00 PM	65.5	6.7
877	3/27/2017	11:02:00 PM	65.1	6.7
878	3/27/2017	11:04:00 PM	64.9	6.8
879	3/27/2017	11:06:00 PM	64.6	6.9
880	3/27/2017	11:08:00 PM	64.5	6.9
881	3/27/2017	11:10:00 PM	64.9	6.7
882	3/27/2017	11:12:00 PM	65.0	6.6
883	3/27/2017	11:14:00 PM	65.6	6.6
884	3/27/2017	11:16:00 PM	65.2	6.7
885	3/27/2017	11:18:00 PM	65.7	6.6
886	3/27/2017	11:20:00 PM	65.7	6.5
887	3/27/2017	11:22:00 PM	65.9	6.5
888	3/27/2017	11:24:00 PM	65.7	6.5
889	3/27/2017	11:26:00 PM	66.1	6.4
890	3/27/2017	11:28:00 PM	65.8	6.5
891	3/27/2017	11:30:00 PM	66.4	6.3
892	3/27/2017	11:32:00 PM	66.6	6.3
893	3/27/2017	11:34:00 PM	66.2	6.4
894	3/27/2017	11:36:00 PM	67.0	6.3
895	3/27/2017	11:38:00 PM	67.7	6.2
896	3/27/2017	11:40:00 PM	67.3	6.2
897	3/27/2017	11:42:00 PM	67.9	6.1
898	3/27/2017	11:44:00 PM	67.7	6.1
899	3/27/2017	11:46:00 PM	67.4	6.2
900	3/27/2017	11:48:00 PM	67.2	6.2
901	3/27/2017	11:50:00 PM	67.5	6.1
902	3/27/2017	11:52:00 PM	67.9	6.1
903	3/27/2017	11:54:00 PM	68.0	6.0
904	3/27/2017	11:56:00 PM	68.9	5.8
905	3/27/2017	11:58:00 PM	69.3	5.8
906	3/28/2017	12:00:00 AM	69.9	5.9
907	3/28/2017	12:02:00 AM	70.0	5.9
908	3/28/2017	12:04:00 AM	70.4	5.9
909	3/28/2017	12:06:00 AM	70.6	5.8
910	3/28/2017	12:08:00 AM	70.3	5.8
911	3/28/2017	12:10:00 AM	69.9	5.8
912	3/28/2017	12:12:00 AM	70.3	5.7
913	3/28/2017	12:14:00 AM	70.0	5.7
914	3/28/2017	12:16:00 AM	70.2	5.7
915	3/28/2017	12:18:00 AM	70.3	5.7
916	3/28/2017	12:20:00 AM	70.1	5.7
917	3/28/2017	12:22:00 AM	70.1	5.6
918	3/28/2017	12:24:00 AM	69.9	5.6
919	3/28/2017	12:26:00 AM	69.3	5.7
920	3/28/2017	12:28:00 AM	69.8	5.5
921	3/28/2017	12:30:00 AM	69.5	5.6
922	3/28/2017	12:32:00 AM	69.2	5.7
923	3/28/2017	12:34:00 AM	69.5	5.6
924	3/28/2017	12:36:00 AM	69.9	5.4



Index	Date	Time	%RH	°C
925	3/28/2017	12:38:00 AM	69.6	5.5
926	3/28/2017	12:40:00 AM	69.6	5.4
927	3/28/2017	12:42:00 AM	69.7	5.4
928	3/28/2017	12:44:00 AM	69.5	5.4
929	3/28/2017	12:46:00 AM	69.1	5.4
930	3/28/2017	12:48:00 AM	69.8	5.2
931	3/28/2017	12:50:00 AM	69.6	5.2
932	3/28/2017	12:52:00 AM	70.5	5.1
933	3/28/2017	12:54:00 AM	70.5	5.1
934	3/28/2017	12:56:00 AM	70.8	5.2
935	3/28/2017	12:58:00 AM	71.8	5.1
936	3/28/2017	1:00:00 AM	72.6	4.9
937	3/28/2017	1:02:00 AM	72.7	5.0
938	3/28/2017	1:04:00 AM	72.4	5.0
939	3/28/2017	1:06:00 AM	70.9	5.1
940	3/28/2017	1:08:00 AM	70.6	5.1
941	3/28/2017	1:10:00 AM	70.4	5.1
942	3/28/2017	1:12:00 AM	70.2	5.1
943	3/28/2017	1:14:00 AM	70.5	4.9
944	3/28/2017	1:16:00 AM	70.5	4.8
945	3/28/2017	1:18:00 AM	70.1	4.9
946	3/28/2017	1:20:00 AM	71.0	4.6
947	3/28/2017	1:22:00 AM	70.5	4.7
948	3/28/2017	1:24:00 AM	70.6	4.8
949	3/28/2017	1:26:00 AM	70.4	4.8
950	3/28/2017	1:28:00 AM	70.5	4.7
951	3/28/2017	1:30:00 AM	70.7	4.6
952	3/28/2017	1:32:00 AM	70.7	4.5
953	3/28/2017	1:34:00 AM	70.7	4.6
954	3/28/2017	1:36:00 AM	70.8	4.5
955	3/28/2017	1:38:00 AM	71.0	4.2
956	3/28/2017	1:40:00 AM	72.0	4.1
957	3/28/2017	1:42:00 AM	71.4	4.2
958	3/28/2017	1:44:00 AM	71.1	4.2
959	3/28/2017	1:46:00 AM	71.2	4.2
960	3/28/2017	1:48:00 AM	71.0	4.3
961	3/28/2017	1:50:00 AM	71.4	4.2
962	3/28/2017	1:52:00 AM	71.2	4.3
963	3/28/2017	1:54:00 AM	70.8	4.3
964	3/28/2017	1:56:00 AM	70.2	4.4
965	3/28/2017	1:58:00 AM	70.5	4.2
966	3/28/2017	2:00:00 AM	71.0	4.1
967	3/28/2017	2:02:00 AM	71.3	4.1
968	3/28/2017	2:04:00 AM	71.2	4.1
969	3/28/2017	2:06:00 AM	71.3	4.1
970	3/28/2017	2:08:00 AM	71.0	4.1
971	3/28/2017	2:10:00 AM	70.8	4.1
972	3/28/2017	2:12:00 AM	70.6	4.0
973	3/28/2017	2:14:00 AM	70.7	4.0
974	3/28/2017	2:16:00 AM	70.7	4.1
975	3/28/2017	2:18:00 AM	70.9	4.0
976	3/28/2017	2:20:00 AM	70.9	4.0
977	3/28/2017	2:22:00 AM	70.8	3.9
978	3/28/2017	2:24:00 AM	70.9	4.0
979	3/28/2017	2:26:00 AM	70.8	3.9
980	3/28/2017	2:28:00 AM	70.9	3.9
981	3/28/2017	2:30:00 AM	70.9	3.9
982	3/28/2017	2:32:00 AM	71.1	3.8
983	3/28/2017	2:34:00 AM	72.3	3.6
984	3/28/2017	2:36:00 AM	72.0	3.6
985	3/28/2017	2:38:00 AM	72.1	3.6
986	3/28/2017	2:40:00 AM	72.5	3.6
987	3/28/2017	2:42:00 AM	72.3	3.6
988	3/28/2017	2:44:00 AM	72.4	3.6
989	3/28/2017	2:46:00 AM	72.4	3.6
990	3/28/2017	2:48:00 AM	71.4	3.7
991	3/28/2017	2:50:00 AM	71.6	3.6
992	3/28/2017	2:52:00 AM	71.5	3.6
993	3/28/2017	2:54:00 AM	71.5	3.6
994	3/28/2017	2:56:00 AM	71.6	3.5
995	3/28/2017	2:58:00 AM	71.5	3.6
996	3/28/2017	3:00:00 AM	71.6	3.6
997	3/28/2017	3:02:00 AM	72.3	3.4
998	3/28/2017	3:04:00 AM	72.1	3.5
999	3/28/2017	3:06:00 AM	72.3	3.5
1000	3/28/2017	3:08:00 AM	72.7	3.4
1001	3/28/2017	3:10:00 AM	72.7	3.4

Index	Date	Time	%RH	°C
1002	3/28/2017	3:12:00 AM	71.9	3.5
1003	3/28/2017	3:14:00 AM	71.6	3.5
1004	3/28/2017	3:16:00 AM	71.8	3.5
1005	3/28/2017	3:18:00 AM	71.4	3.5
1006	3/28/2017	3:20:00 AM	71.5	3.5
1007	3/28/2017	3:22:00 AM	72.0	3.4
1008	3/28/2017	3:24:00 AM	72.1	3.4
1009	3/28/2017	3:26:00 AM	71.8	3.4
1010	3/28/2017	3:28:00 AM	71.8	3.4
1011	3/28/2017	3:30:00 AM	72.0	3.3
1012	3/28/2017	3:32:00 AM	72.0	3.3
1013	3/28/2017	3:34:00 AM	72.7	3.3
1014	3/28/2017	3:36:00 AM	71.9	3.3
1015	3/28/2017	3:38:00 AM	72.5	3.2
1016	3/28/2017	3:40:00 AM	72.9	3.2
1017	3/28/2017	3:42:00 AM	72.1	3.3
1018	3/28/2017	3:44:00 AM	72.5	3.2
1019	3/28/2017	3:46:00 AM	72.1	3.2
1020	3/28/2017	3:48:00 AM	72.4	3.2
1021	3/28/2017	3:50:00 AM	73.0	3.2
1022	3/28/2017	3:52:00 AM	72.5	3.1
1023	3/28/2017	3:54:00 AM	72.4	3.2
1024	3/28/2017	3:56:00 AM	72.7	3.1
1025	3/28/2017	3:58:00 AM	73.4	2.8
1026	3/28/2017	4:00:00 AM	74.0	2.7
1027	3/28/2017	4:02:00 AM	73.8	2.9
1028	3/28/2017	4:04:00 AM	73.9	2.9
1029	3/28/2017	4:06:00 AM	73.0	2.9
1030	3/28/2017	4:08:00 AM	74.0	2.7
1031	3/28/2017	4:10:00 AM	73.3	2.8
1032	3/28/2017	4:12:00 AM	73.3	2.8
1033	3/28/2017	4:14:00 AM	74.0	2.6
1034	3/28/2017	4:16:00 AM	73.6	2.7
1035	3/28/2017	4:18:00 AM	73.3	2.7
1036	3/28/2017	4:20:00 AM	73.9	2.6
1037	3/28/2017	4:22:00 AM	73.6	2.6
1038	3/28/2017	4:24:00 AM	73.5	2.6
1039	3/28/2017	4:26:00 AM	74.1	2.4
1040	3/28/2017	4:28:00 AM	74.1	2.4
1041	3/28/2017	4:30:00 AM	74.3	2.4
1042	3/28/2017	4:32:00 AM	74.2	2.4
1043	3/28/2017	4:34:00 AM	74.1	2.4
1044	3/28/2017	4:36:00 AM	74.0	2.4
1045	3/28/2017	4:38:00 AM	74.4	2.4
1046	3/28/2017	4:40:00 AM	74.5	2.3
1047	3/28/2017	4:42:00 AM	74.8	2.3
1048	3/28/2017	4:44:00 AM	75.3	2.3
1049	3/28/2017	4:46:00 AM	75.0	2.3
1050	3/28/2017	4:48:00 AM	75.0	2.4
1051	3/28/2017	4:50:00 AM	74.5	2.4
1052	3/28/2017	4:52:00 AM	74.6	2.4
1053	3/28/2017	4:54:00 AM	74.4	2.4
1054	3/28/2017	4:56:00 AM	74.7	2.4
1055	3/28/2017	4:58:00 AM	74.1	2.4
1056	3/28/2017	5:00:00 AM	74.2	2.4
1057	3/28/2017	5:02:00 AM	74.1	2.4
1058	3/28/2017	5:04:00 AM	74.1	2.4
1059	3/28/2017	5:06:00 AM	74.0	2.3
1060	3/28/2017	5:08:00 AM	74.3	2.3
1061	3/28/2017	5:10:00 AM	75.4	2.2
1062	3/28/2017	5:12:00 AM	75.1	2.2
1063	3/28/2017	5:14:00 AM	75.4	2.2
1064	3/28/2017	5:16:00 AM	76.0	2.1
1065	3/28/2017	5:18:00 AM	75.6	2.2
1066	3/28/2017	5:20:00 AM	75.8	2.2
1067	3/28/2017	5:22:00 AM	75.6	2.2
1068	3/28/2017	5:24:00 AM	75.9	2.2
1069	3/28/2017	5:26:00 AM	75.9	2.1
1070	3/28/2017	5:28:00 AM	76.2	2.1
1071	3/28/2017	5:30:00 AM	76.0	2.2
1072	3/28/2017	5:32:00 AM	76.2	2.1
1073	3/28/2017	5:34:00 AM	76.4	2.1
1074	3/28/2017	5:36:00 AM	75.1	2.2
1075	3/28/2017	5:38:00 AM	75.2	2.2
1076	3/28/2017	5:40:00 AM	75.8	2.1
1077	3/28/2017	5:42:00 AM	75.5	2.1
1078	3/28/2017	5:44:00 AM	76.1	2.1

Index	Date	Time	%RH	°C
1079	3/28/2017	5:46:00 AM	75.1	2.1
1080	3/28/2017	5:48:00 AM	75.9	1.9
1081	3/28/2017	5:50:00 AM	76.1	1.8
1082	3/28/2017	5:52:00 AM	75.2	2.0
1083	3/28/2017	5:54:00 AM	75.1	2.1
1084	3/28/2017	5:56:00 AM	74.9	2.1
1085	3/28/2017	5:58:00 AM	74.7	2.1
1086	3/28/2017	6:00:00 AM	74.5	2.1
1087	3/28/2017	6:02:00 AM	75.1	2.0
1088	3/28/2017	6:04:00 AM	74.6	1.9
1089	3/28/2017	6:06:00 AM	75.4	1.8
1090	3/28/2017	6:08:00 AM	75.4	1.8
1091	3/28/2017	6:10:00 AM	74.8	1.9
1092	3/28/2017	6:12:00 AM	74.8	1.9
1093	3/28/2017	6:14:00 AM	75.0	1.9
1094	3/28/2017	6:16:00 AM	74.7	1.9
1095	3/28/2017	6:18:00 AM	75.8	1.6
1096	3/28/2017	6:20:00 AM	76.3	1.6
1097	3/28/2017	6:22:00 AM	75.3	1.7
1098	3/28/2017	6:24:00 AM	75.3	1.7
1099	3/28/2017	6:26:00 AM	76.6	1.5
1100	3/28/2017	6:28:00 AM	77.6	1.4
1101	3/28/2017	6:30:00 AM	77.5	1.6
1102	3/28/2017	6:32:00 AM	76.7	1.7
1103	3/28/2017	6:34:00 AM	76.6	1.7
1104	3/28/2017	6:36:00 AM	76.7	1.7
1105	3/28/2017	6:38:00 AM	76.7	1.7
1106	3/28/2017	6:40:00 AM	77.0	1.7
1107	3/28/2017	6:42:00 AM	76.6	1.7
1108	3/28/2017	6:44:00 AM	77.0	1.6
1109	3/28/2017	6:46:00 AM	77.7	1.4
1110	3/28/2017	6:48:00 AM	77.7	1.4
1111	3/28/2017	6:50:00 AM	77.1	1.6
1112	3/28/2017	6:52:00 AM	76.6	1.6
1113	3/28/2017	6:54:00 AM	76.3	1.7
1114	3/28/2017	6:56:00 AM	76.8	1.6
1115	3/28/2017	6:58:00 AM	76.1	1.6
1116	3/28/2017	7:00:00 AM	77.1	1.3
1117	3/28/2017	7:02:00 AM	76.6	1.5
1118	3/28/2017	7:04:00 AM	76.3	1.6
1119	3/28/2017	7:06:00 AM	76.1	1.6
1120	3/28/2017	7:08:00 AM	76.3	1.6
1121	3/28/2017	7:10:00 AM	76.3	1.6
1122	3/28/2017	7:12:00 AM	76.2	1.6
1123	3/28/2017	7:14:00 AM	76.4	1.6
1124	3/28/2017	7:16:00 AM	76.6	1.6
1125	3/28/2017	7:18:00 AM	76.6	1.6
1126	3/28/2017	7:20:00 AM	76.3	1.6
1127	3/28/2017	7:22:00 AM	76.2	1.6
1128	3/28/2017	7:24:00 AM	76.2	1.6
1129	3/28/2017	7:26:00 AM	75.9	1.6
1130	3/28/2017	7:28:00 AM	75.6	1.6
1131	3/28/2017	7:30:00 AM	76.1	1.6
1132	3/28/2017	7:32:00 AM	75.7	1.6
1133	3/28/2017	7:34:00 AM	75.7	1.6
1134	3/28/2017	7:36:00 AM	76.0	1.5
1135	3/28/2017	7:38:00 AM	75.9	1.5
1136	3/28/2017	7:40:00 AM	75.8	1.6
1137	3/28/2017	7:42:00 AM	75.8	1.6
1138	3/28/2017	7:44:00 AM	76.8	1.3
1139	3/28/2017	7:46:00 AM	76.4	1.5
1140	3/28/2017	7:48:00 AM	76.0	1.6
1141	3/28/2017	7:50:00 AM	76.8	1.3
1142	3/28/2017	7:52:00 AM	77.5	1.2
1143	3/28/2017	7:54:00 AM	76.8	1.3
1144	3/28/2017	7:56:00 AM	76.3	1.5
1145	3/28/2017	7:58:00 AM	75.9	1.5
1146	3/28/2017	8:00:00 AM	76.0	1.6
1147	3/28/2017	8:02:00 AM	75.7	1.6
1148	3/28/2017	8:04:00 AM	76.6	1.4
1149	3/28/2017	8:06:00 AM	76.8	1.4
1150	3/28/2017	8:08:00 AM	76.2	1.6
1151	3/28/2017	8:10:00 AM	76.2	1.7
1152	3/28/2017	8:12:00 AM	76.2	1.7
1153	3/28/2017	8:14:00 AM	76.2	1.8
1154	3/28/2017	8:16:00 AM	76.2	1.8
1155	3/28/2017	8:18:00 AM	76.1	1.8

Index	Date	Time	%RH	°C
1156	3/28/2017	8:20:00 AM	76.1	1.9
1157	3/28/2017	8:22:00 AM	76.1	1.9
1158	3/28/2017	8:24:00 AM	76.1	2.0
1159	3/28/2017	8:26:00 AM	76.4	2.0
1160	3/28/2017	8:28:00 AM	76.6	2.1
1161	3/28/2017	8:30:00 AM	76.5	2.1
1162	3/28/2017	8:32:00 AM	76.7	2.1
1163	3/28/2017	8:34:00 AM	76.9	2.2
1164	3/28/2017	8:36:00 AM	76.9	2.2
1165	3/28/2017	8:38:00 AM	76.9	2.3
1166	3/28/2017	8:40:00 AM	77.1	2.4
1167	3/28/2017	8:42:00 AM	77.1	2.4
1168	3/28/2017	8:44:00 AM	77.2	2.5
1169	3/28/2017	8:46:00 AM	77.3	2.6
1170	3/28/2017	8:48:00 AM	77.4	2.7
1171	3/28/2017	8:50:00 AM	77.4	2.7
1172	3/28/2017	8:52:00 AM	77.6	2.7
1173	3/28/2017	8:54:00 AM	78.0	2.7
1174	3/28/2017	8:56:00 AM	77.9	2.7
1175	3/28/2017	8:58:00 AM	77.5	2.8
1176	3/28/2017	9:00:00 AM	77.6	2.8
1177	3/28/2017	9:02:00 AM	77.7	2.9
1178	3/28/2017	9:04:00 AM	78.4	2.9
1179	3/28/2017	9:06:00 AM	78.3	2.9
1180	3/28/2017	9:08:00 AM	78.5	3.1
1181	3/28/2017	9:10:00 AM	77.6	3.1
1182	3/28/2017	9:12:00 AM	77.6	3.2
1183	3/28/2017	9:14:00 AM	77.3	3.3
1184	3/28/2017	9:16:00 AM	77.6	3.4
1185	3/28/2017	9:18:00 AM	77.1	3.5
1186	3/28/2017	9:20:00 AM	76.8	3.6
1187	3/28/2017	9:22:00 AM	76.9	3.7
1188	3/28/2017	9:24:00 AM	76.7	3.7
1189	3/28/2017	9:26:00 AM	76.7	3.8
1190	3/28/2017	9:28:00 AM	76.9	3.9
1191	3/28/2017	9:30:00 AM	76.4	3.9
1192	3/28/2017	9:32:00 AM	76.3	4.0
1193	3/28/2017	9:34:00 AM	76.1	4.1
1194	3/28/2017	9:36:00 AM	76.0	4.2
1195	3/28/2017	9:38:00 AM	75.7	4.2
1196	3/28/2017	9:40:00 AM	75.5	4.3
1197	3/28/2017	9:42:00 AM	75.2	4.5
1198	3/28/2017	9:44:00 AM	75.0	4.6
1199	3/28/2017	9:46:00 AM	74.7	4.6
1200	3/28/2017	9:48:00 AM	74.5	4.7
1201	3/28/2017	9:50:00 AM	74.4	4.7
1202	3/28/2017	9:52:00 AM	74.1	4.9
1203	3/28/2017	9:54:00 AM	74.6	5.1
1204	3/28/2017	9:56:00 AM	74.6	5.1
1205	3/28/2017	9:58:00 AM	74.0	5.2
1206	3/28/2017	10:00:00 AM	73.5	5.4
1207	3/28/2017	10:02:00 AM	73.2	5.5
1208	3/28/2017	10:04:00 AM	72.2	5.6
1209	3/28/2017	10:06:00 AM	72.4	5.7
1210	3/28/2017	10:08:00 AM	72.7	5.8
1211	3/28/2017	10:10:00 AM	72.4	5.9
1212	3/28/2017	10:12:00 AM	71.7	6.2
1213	3/28/2017	10:14:00 AM	71.2	6.2
1214	3/28/2017	10:16:00 AM	70.8	6.3
1215	3/28/2017	10:18:00 AM	71.2	6.6
1216	3/28/2017	10:20:00 AM	70.5	6.6
1217	3/28/2017	10:22:00 AM	70.2	6.8
1218	3/28/2017	10:24:00 AM	69.4	6.9
1219	3/28/2017	10:26:00 AM	69.6	7.1
1220	3/28/2017	10:28:00 AM	68.9	7.1
1221	3/28/2017	10:30:00 AM	68.4	7.3
1222	3/28/2017	10:32:00 AM	68.2	7.3
1223	3/28/2017	10:34:00 AM	68.2	7.5
1224	3/28/2017	10:36:00 AM	67.8	7.7
1225	3/28/2017	10:38:00 AM	67.5	7.7
1226	3/28/2017	10:40:00 AM	66.6	7.9
1227	3/28/2017	10:42:00 AM	66.8	8.1
1228	3/28/2017	10:44:00 AM	67.2	8.1
1229	3/28/2017	10:46:00 AM	66.5	8.2
1230	3/28/2017	10:48:00 AM	65.7	8.2
1231	3/28/2017	10:50:00 AM	66.2	8.3
1232	3/28/2017	10:52:00 AM	65.6	8.4

Index	Date	Time	%RH	°C
1233	3/28/2017	10:54:00 AM	65.6	8.7
1234	3/28/2017	10:56:00 AM	64.5	8.8
1235	3/28/2017	10:58:00 AM	63.9	8.7
1236	3/28/2017	11:00:00 AM	64.4	8.9
1237	3/28/2017	11:02:00 AM	63.5	9.1
1238	3/28/2017	11:04:00 AM	63.1	9.1
1239	3/28/2017	11:06:00 AM	62.4	9.3
1240	3/28/2017	11:08:00 AM	62.7	9.3
1241	3/28/2017	11:10:00 AM	62.6	9.6
1242	3/28/2017	11:12:00 AM	60.7	9.6
1243	3/28/2017	11:14:00 AM	61.4	9.6
1244	3/28/2017	11:16:00 AM	60.0	9.7
1245	3/28/2017	11:18:00 AM	60.8	9.8
1246	3/28/2017	11:20:00 AM	59.7	10.0
1247	3/28/2017	11:22:00 AM	60.6	10.2
1248	3/28/2017	11:24:00 AM	61.5	10.4
1249	3/28/2017	11:26:00 AM	60.6	10.6
1250	3/28/2017	11:28:00 AM	60.6	10.7
1251	3/28/2017	11:30:00 AM	58.8	10.8
1252	3/28/2017	11:32:00 AM	59.2	11.0
1253	3/28/2017	11:34:00 AM	59.5	10.8
1254	3/28/2017	11:36:00 AM	59.0	10.8
1255	3/28/2017	11:38:00 AM	58.1	11.1
1256	3/28/2017	11:40:00 AM	58.6	11.2
1257	3/28/2017	11:42:00 AM	58.6	11.3
1258	3/28/2017	11:44:00 AM	57.3	11.5
1259	3/28/2017	11:46:00 AM	58.0	11.6
1260	3/28/2017	11:48:00 AM	57.4	11.5
1261	3/28/2017	11:50:00 AM	56.4	11.6
1262	3/28/2017	11:52:00 AM	56.5	11.8
1263	3/28/2017	11:54:00 AM	55.9	12.2
1264	3/28/2017	11:56:00 AM	56.7	12.4
1265	3/28/2017	11:58:00 AM	54.6	12.2
1266	3/28/2017	12:00:00 PM	55.6	12.2
1267	3/28/2017	12:02:00 PM	55.7	12.4
1268	3/28/2017	12:04:00 PM	55.3	12.4
1269	3/28/2017	12:06:00 PM	54.3	12.7
1270	3/28/2017	12:08:00 PM	55.7	12.6
1271	3/28/2017	12:10:00 PM	54.8	12.7
1272	3/28/2017	12:12:00 PM	55.1	12.8
1273	3/28/2017	12:14:00 PM	53.8	13.0
1274	3/28/2017	12:16:00 PM	54.7	13.0
1275	3/28/2017	12:18:00 PM	53.4	13.1
1276	3/28/2017	12:20:00 PM	53.9	13.2
1277	3/28/2017	12:22:00 PM	53.7	13.3
1278	3/28/2017	12:24:00 PM	53.4	13.4
1279	3/28/2017	12:26:00 PM	52.4	13.6
1280	3/28/2017	12:28:00 PM	52.8	13.6
1281	3/28/2017	12:30:00 PM	51.7	13.6
1282	3/28/2017	12:32:00 PM	52.6	13.6
1283	3/28/2017	12:34:00 PM	51.6	13.8
1284	3/28/2017	12:36:00 PM	52.2	14.1
1285	3/28/2017	12:38:00 PM	51.7	14.3
1286	3/28/2017	12:40:00 PM	50.5	14.3
1287	3/28/2017	12:42:00 PM	47.3	14.3
1288	3/28/2017	12:44:00 PM	48.8	14.6
1289	3/28/2017	12:46:00 PM	48.3	14.6
1290	3/28/2017	12:48:00 PM	47.4	14.3
1291	3/28/2017	12:50:00 PM	48.8	14.6
1292	3/28/2017	12:52:00 PM	47.0	14.5
1293	3/28/2017	12:54:00 PM	49.8	14.5
1294	3/28/2017	12:56:00 PM	49.3	14.7
1295	3/28/2017	12:58:00 PM	48.3	14.9
1296	3/28/2017	1:00:00 PM	48.3	15.4
1297	3/28/2017	1:02:00 PM	47.5	15.7
1298	3/28/2017	1:04:00 PM	45.8	15.8
1299	3/28/2017	1:06:00 PM	46.7	15.8
1300	3/28/2017	1:08:00 PM	44.2	15.4
1301	3/28/2017	1:10:00 PM	46.5	15.6
1302	3/28/2017	1:12:00 PM	46.0	15.6
1303	3/28/2017	1:14:00 PM	46.1	15.9
1304	3/28/2017	1:16:00 PM	44.0	15.8
1305	3/28/2017	1:18:00 PM	43.2	15.9
1306	3/28/2017	1:20:00 PM	42.0	15.6
1307	3/28/2017	1:22:00 PM	46.0	16.1
1308	3/28/2017	1:24:00 PM	44.7	16.2
1309	3/28/2017	1:26:00 PM	44.6	16.3

Index	Date	Time	%RH	°C
1310	3/28/2017	1:28:00 PM	44.0	16.2
1311	3/28/2017	1:30:00 PM	43.9	16.4
1312	3/28/2017	1:32:00 PM	45.1	16.7
1313	3/28/2017	1:34:00 PM	44.8	16.9
1314	3/28/2017	1:36:00 PM	44.3	16.9
1315	3/28/2017	1:38:00 PM	43.6	16.8
1316	3/28/2017	1:40:00 PM	43.2	16.9
1317	3/28/2017	1:42:00 PM	44.3	17.1
1318	3/28/2017	1:44:00 PM	42.8	17.0
1319	3/28/2017	1:46:00 PM	43.4	17.1
1320	3/28/2017	1:48:00 PM	43.8	17.3
1321	3/28/2017	1:50:00 PM	43.3	17.5
1322	3/28/2017	1:52:00 PM	41.9	17.2
1323	3/28/2017	1:54:00 PM	43.4	17.1
1324	3/28/2017	1:56:00 PM	43.4	17.6
1325	3/28/2017	1:58:00 PM	42.9	17.5
1326	3/28/2017	2:00:00 PM	41.2	17.4
1327	3/28/2017	2:02:00 PM	39.7	16.9
1328	3/28/2017	2:04:00 PM	40.2	16.9
1329	3/28/2017	2:06:00 PM	41.1	17.4
1330	3/28/2017	2:08:00 PM	38.4	17.2
1331	3/28/2017	2:10:00 PM	38.9	17.2
1332	3/28/2017	2:12:00 PM	39.9	17.4
1333	3/28/2017	2:14:00 PM	40.0	17.3
1334	3/28/2017	2:16:00 PM	39.5	17.3
1335	3/28/2017	2:18:00 PM	38.5	17.6
1336	3/28/2017	2:20:00 PM	39.0	17.2
1337	3/28/2017	2:22:00 PM	39.2	17.6
1338	3/28/2017	2:24:00 PM	39.6	17.4
1339	3/28/2017	2:26:00 PM	41.4	17.6
1340	3/28/2017	2:28:00 PM	39.2	17.9
1341	3/28/2017	2:30:00 PM	39.0	17.6
1342	3/28/2017	2:32:00 PM	40.4	17.8
1343	3/28/2017	2:34:00 PM	40.2	18.0
1344	3/28/2017	2:36:00 PM	39.3	18.1
1345	3/28/2017	2:38:00 PM	40.5	18.2
1346	3/28/2017	2:40:00 PM	39.0	18.3
1347	3/28/2017	2:42:00 PM	40.5	18.4
1348	3/28/2017	2:44:00 PM	40.2	18.5
1349	3/28/2017	2:46:00 PM	38.5	18.5
1350	3/28/2017	2:48:00 PM	39.9	18.7
1351	3/28/2017	2:50:00 PM	38.9	18.7
1352	3/28/2017	2:52:00 PM	39.8	18.4
1353	3/28/2017	2:54:00 PM	39.5	18.7
1354	3/28/2017	2:56:00 PM	40.9	18.7
1355	3/28/2017	2:58:00 PM	39.9	18.6
1356	3/28/2017	3:00:00 PM	41.1	18.7
1357	3/28/2017	3:02:00 PM	40.5	18.8
1358	3/28/2017	3:04:00 PM	39.3	18.9
1359	3/28/2017	3:06:00 PM	38.8	19.1
1360	3/28/2017	3:08:00 PM	38.3	19.2
1361	3/28/2017	3:10:00 PM	38.3	19.1
1362	3/28/2017	3:12:00 PM	38.7	19.2
1363	3/28/2017	3:14:00 PM	38.6	19.1
1364	3/28/2017	3:16:00 PM	38.7	19.2
1365	3/28/2017	3:18:00 PM	38.5	19.2
1366	3/28/2017	3:20:00 PM	39.0	19.4
1367	3/28/2017	3:22:00 PM	38.6	19.3
1368	3/28/2017	3:24:00 PM	37.5	19.2
1369	3/28/2017	3:26:00 PM	38.4	18.9
1370	3/28/2017	3:28:00 PM	38.7	18.8
1371	3/28/2017	3:30:00 PM	39.4	18.9
1372	3/28/2017	3:32:00 PM	36.9	18.8
1373	3/28/2017	3:34:00 PM	37.7	18.6
1374	3/28/2017	3:36:00 PM	38.3	18.6
1375	3/28/2017	3:38:00 PM	40.5	18.5
1376	3/28/2017	3:40:00 PM	40.0	18.7
1377	3/28/2017	3:42:00 PM	39.3	19.2
1378	3/28/2017	3:44:00 PM	37.7	19.3
1379	3/28/2017	3:46:00 PM	37.8	19.6
1380	3/28/2017	3:48:00 PM	37.4	19.5
1381	3/28/2017	3:50:00 PM	37.1	19.6
1382	3/28/2017	3:52:00 PM	37.8	19.7
1383	3/28/2017	3:54:00 PM	38.3	19.7
1384	3/28/2017	3:56:00 PM	37.4	19.8
1385	3/28/2017	3:58:00 PM	37.5	19.8
1386	3/28/2017	4:00:00 PM	38.1	19.7

Index	Date	Time	%RH	°C
1387	3/28/2017	4:02:00 PM	37.8	19.8
1388	3/28/2017	4:04:00 PM	37.1	19.8
1389	3/28/2017	4:06:00 PM	35.4	19.4
1390	3/28/2017	4:08:00 PM	36.4	19.4
1391	3/28/2017	4:10:00 PM	37.6	19.2
1392	3/28/2017	4:12:00 PM	36.9	19.7
1393	3/28/2017	4:14:00 PM	36.7	19.9
1394	3/28/2017	4:16:00 PM	35.5	19.8
1395	3/28/2017	4:18:00 PM	37.2	19.9
1396	3/28/2017	4:20:00 PM	36.7	19.9
1397	3/28/2017	4:22:00 PM	36.7	19.9
1398	3/28/2017	4:24:00 PM	36.4	19.7
1399	3/28/2017	4:26:00 PM	36.7	19.8
1400	3/28/2017	4:28:00 PM	37.2	20.2
1401	3/28/2017	4:30:00 PM	37.1	20.2
1402	3/28/2017	4:32:00 PM	36.3	20.2
1403	3/28/2017	4:34:00 PM	36.4	20.1
1404	3/28/2017	4:36:00 PM	36.7	20.2
1405	3/28/2017	4:38:00 PM	36.3	19.9
1406	3/28/2017	4:40:00 PM	37.2	20.2
1407	3/28/2017	4:42:00 PM	36.8	20.2
1408	3/28/2017	4:44:00 PM	36.5	20.3
1409	3/28/2017	4:46:00 PM	36.6	20.3
1410	3/28/2017	4:48:00 PM	35.6	20.3
1411	3/28/2017	4:50:00 PM	35.6	20.2
1412	3/28/2017	4:52:00 PM	36.3	20.0
1413	3/28/2017	4:54:00 PM	37.3	20.2
1414	3/28/2017	4:56:00 PM	36.3	20.2
1415	3/28/2017	4:58:00 PM	34.8	19.8
1416	3/28/2017	5:00:00 PM	36.6	19.4
1417	3/28/2017	5:02:00 PM	36.3	19.3
1418	3/28/2017	5:04:00 PM	37.5	19.8
1419	3/28/2017	5:06:00 PM	35.4	19.8
1420	3/28/2017	5:08:00 PM	34.7	19.9
1421	3/28/2017	5:10:00 PM	35.1	19.9
1422	3/28/2017	5:12:00 PM	35.4	20.0
1423	3/28/2017	5:14:00 PM	34.4	19.8
1424	3/28/2017	5:16:00 PM	35.4	19.9
1425	3/28/2017	5:18:00 PM	36.4	20.2
1426	3/28/2017	5:20:00 PM	36.1	20.3
1427	3/28/2017	5:22:00 PM	36.0	20.3
1428	3/28/2017	5:24:00 PM	34.8	20.1
1429	3/28/2017	5:26:00 PM	35.6	20.2
1430	3/28/2017	5:28:00 PM	35.8	20.2
1431	3/28/2017	5:30:00 PM	36.4	20.3
1432	3/28/2017	5:32:00 PM	35.9	20.1
1433	3/28/2017	5:34:00 PM	36.6	20.3
1434	3/28/2017	5:36:00 PM	37.1	20.3
1435	3/28/2017	5:38:00 PM	36.6	20.1
1436	3/28/2017	5:40:00 PM	36.7	20.2
1437	3/28/2017	5:42:00 PM	35.8	20.2
1438	3/28/2017	5:44:00 PM	36.2	20.3
1439	3/28/2017	5:46:00 PM	35.3	20.2
1440	3/28/2017	5:48:00 PM	35.0	20.0
1441	3/28/2017	5:50:00 PM	36.3	20.1
1442	3/28/2017	5:52:00 PM	37.2	20.2
1443	3/28/2017	5:54:00 PM	38.0	20.2
1444	3/28/2017	5:56:00 PM	38.0	20.2
1445	3/28/2017	5:58:00 PM	37.4	20.2
1446	3/28/2017	6:00:00 PM	37.1	20.2
1447	3/28/2017	6:02:00 PM	36.8	20.1
1448	3/28/2017	6:04:00 PM	36.2	20.1
1449	3/28/2017	6:06:00 PM	37.3	20.0
1450	3/28/2017	6:08:00 PM	36.7	20.0
1451	3/28/2017	6:10:00 PM	36.2	19.9
1452	3/28/2017	6:12:00 PM	37.0	20.0
1453	3/28/2017	6:14:00 PM	37.3	19.9
1454	3/28/2017	6:16:00 PM	37.1	19.9
1455	3/28/2017	6:18:00 PM	37.8	19.9
1456	3/28/2017	6:20:00 PM	37.0	19.8
1457	3/28/2017	6:22:00 PM	37.6	19.8
1458	3/28/2017	6:24:00 PM	36.6	19.7
1459	3/28/2017	6:26:00 PM	37.3	19.7
1460	3/28/2017	6:28:00 PM	37.8	19.7
1461	3/28/2017	6:30:00 PM	37.8	19.6
1462	3/28/2017	6:32:00 PM	37.7	19.5
1463	3/28/2017	6:34:00 PM	37.3	19.4

Index	Date	Time	%RH	°C
1464	3/28/2017	6:36:00 PM	38.1	19.4
1465	3/28/2017	6:38:00 PM	39.0	19.3
1466	3/28/2017	6:40:00 PM	38.4	19.3
1467	3/28/2017	6:42:00 PM	38.5	19.3
1468	3/28/2017	6:44:00 PM	38.1	19.2
1469	3/28/2017	6:46:00 PM	38.0	19.1
1470	3/28/2017	6:48:00 PM	38.2	18.9
1471	3/28/2017	6:50:00 PM	38.8	18.9
1472	3/28/2017	6:52:00 PM	38.8	18.8
1473	3/28/2017	6:54:00 PM	38.5	18.8
1474	3/28/2017	6:56:00 PM	39.1	18.8
1475	3/28/2017	6:58:00 PM	39.9	18.7
1476	3/28/2017	7:00:00 PM	40.0	18.6
1477	3/28/2017	7:02:00 PM	40.8	18.5
1478	3/28/2017	7:04:00 PM	41.6	18.4
1479	3/28/2017	7:06:00 PM	41.4	18.4
1480	3/28/2017	7:08:00 PM	41.8	18.3
1481	3/28/2017	7:10:00 PM	41.0	18.2
1482	3/28/2017	7:12:00 PM	41.5	18.2
1483	3/28/2017	7:14:00 PM	41.5	18.1
1484	3/28/2017	7:16:00 PM	42.1	17.9
1485	3/28/2017	7:18:00 PM	43.0	17.8
1486	3/28/2017	7:20:00 PM	43.0	17.7
1487	3/28/2017	7:22:00 PM	43.4	17.6
1488	3/28/2017	7:24:00 PM	43.7	17.6
1489	3/28/2017	7:26:00 PM	43.4	17.6
1490	3/28/2017	7:28:00 PM	44.2	17.5
1491	3/28/2017	7:30:00 PM	44.6	17.3
1492	3/28/2017	7:32:00 PM	44.7	17.3
1493	3/28/2017	7:34:00 PM	45.2	17.2
1494	3/28/2017	7:36:00 PM	45.4	17.1
1495	3/28/2017	7:38:00 PM	46.0	16.9
1496	3/28/2017	7:40:00 PM	46.5	16.7
1497	3/28/2017	7:42:00 PM	46.8	16.7
1498	3/28/2017	7:44:00 PM	47.1	16.6
1499	3/28/2017	7:46:00 PM	47.3	16.4
1500	3/28/2017	7:48:00 PM	47.4	16.4
1501	3/28/2017	7:50:00 PM	47.7	16.3
1502	3/28/2017	7:52:00 PM	48.0	16.3
1503	3/28/2017	7:54:00 PM	48.0	16.2
1504	3/28/2017	7:56:00 PM	48.2	16.1
1505	3/28/2017	7:58:00 PM	48.5	16.0
1506	3/28/2017	8:00:00 PM	49.0	15.9
1507	3/28/2017	8:02:00 PM	49.3	15.8
1508	3/28/2017	8:04:00 PM	49.5	15.7
1509	3/28/2017	8:06:00 PM	49.8	15.6
1510	3/28/2017	8:08:00 PM	50.0	15.5
1511	3/28/2017	8:10:00 PM	50.2	15.5
1512	3/28/2017	8:12:00 PM	50.2	15.4
1513	3/28/2017	8:14:00 PM	50.8	15.3
1514	3/28/2017	8:16:00 PM	50.9	15.2
1515	3/28/2017	8:18:00 PM	50.9	15.1
1516	3/28/2017	8:20:00 PM	50.9	15.1
1517	3/28/2017	8:22:00 PM	50.7	14.9
1518	3/28/2017	8:24:00 PM	50.7	15.0
1519	3/28/2017	8:26:00 PM	50.7	15.0
1520	3/28/2017	8:28:00 PM	50.6	15.0
1521	3/28/2017	8:30:00 PM	50.3	14.9
1522	3/28/2017	8:32:00 PM	50.9	14.8
1523	3/28/2017	8:34:00 PM	50.8	14.8
1524	3/28/2017	8:36:00 PM	50.8	14.8
1525	3/28/2017	8:38:00 PM	51.1	14.7
1526	3/28/2017	8:40:00 PM	51.3	14.7
1527	3/28/2017	8:42:00 PM	51.3	14.6
1528	3/28/2017	8:44:00 PM	51.2	14.6
1529	3/28/2017	8:46:00 PM	51.3	14.4
1530	3/28/2017	8:48:00 PM	51.4	14.3
1531	3/28/2017	8:50:00 PM	51.2	14.3
1532	3/28/2017	8:52:00 PM	51.2	14.4
1533	3/28/2017	8:54:00 PM	51.9	14.3
1534	3/28/2017	8:56:00 PM	52.0	14.2
1535	3/28/2017	8:58:00 PM	52.1	14.1
1536	3/28/2017	9:00:00 PM	51.9	14.0
1537	3/28/2017	9:02:00 PM	52.3	13.9
1538	3/28/2017	9:04:00 PM	52.6	13.9
1539	3/28/2017	9:06:00 PM	53.1	13.8
1540	3/28/2017	9:08:00 PM	53.2	13.7

Index	Date	Time	%RH	°C
1541	3/28/2017	9:10:00 PM	53.3	13.7
1542	3/28/2017	9:12:00 PM	53.5	13.6
1543	3/28/2017	9:14:00 PM	54.4	13.6
1544	3/28/2017	9:16:00 PM	54.3	13.6
1545	3/28/2017	9:18:00 PM	54.2	13.5
1546	3/28/2017	9:20:00 PM	54.2	13.4
1547	3/28/2017	9:22:00 PM	53.9	13.4
1548	3/28/2017	9:24:00 PM	54.0	13.3
1549	3/28/2017	9:26:00 PM	53.9	13.4
1550	3/28/2017	9:28:00 PM	53.9	13.3
1551	3/28/2017	9:30:00 PM	54.0	13.2
1552	3/28/2017	9:32:00 PM	54.3	13.1
1553	3/28/2017	9:34:00 PM	54.7	13.2
1554	3/28/2017	9:36:00 PM	54.3	13.1
1555	3/28/2017	9:38:00 PM	54.8	12.9
1556	3/28/2017	9:40:00 PM	55.6	12.8
1557	3/28/2017	9:42:00 PM	55.5	12.8
1558	3/28/2017	9:44:00 PM	55.8	12.7
1559	3/28/2017	9:46:00 PM	56.4	12.6
1560	3/28/2017	9:48:00 PM	55.8	12.7
1561	3/28/2017	9:50:00 PM	55.9	12.6
1562	3/28/2017	9:52:00 PM	56.0	12.6
1563	3/28/2017	9:54:00 PM	56.7	12.3
1564	3/28/2017	9:56:00 PM	57.0	12.3
1565	3/28/2017	9:58:00 PM	56.9	12.3
1566	3/28/2017	10:00:00 PM	56.3	12.3
1567	3/28/2017	10:02:00 PM	56.9	12.2
1568	3/28/2017	10:04:00 PM	57.3	12.2
1569	3/28/2017	10:06:00 PM	57.3	12.2
1570	3/28/2017	10:08:00 PM	57.3	12.2
1571	3/28/2017	10:10:00 PM	57.1	12.2
1572	3/28/2017	10:12:00 PM	57.0	12.2
1573	3/28/2017	10:14:00 PM	56.8	12.2
1574	3/28/2017	10:16:00 PM	55.2	12.3
1575	3/28/2017	10:18:00 PM	55.9	12.4
1576	3/28/2017	10:20:00 PM	56.4	12.3
1577	3/28/2017	10:22:00 PM	56.6	12.2
1578	3/28/2017	10:24:00 PM	57.7	12.0
1579	3/28/2017	10:26:00 PM	57.6	12.1
1580	3/28/2017	10:28:00 PM	57.7	12.0
1581	3/28/2017	10:30:00 PM	57.9	11.9
1582	3/28/2017	10:32:00 PM	58.1	11.9
1583	3/28/2017	10:34:00 PM	58.0	11.7
1584	3/28/2017	10:36:00 PM	58.3	11.7
1585	3/28/2017	10:38:00 PM	59.0	11.6
1586	3/28/2017	10:40:00 PM	59.4	11.6
1587	3/28/2017	10:42:00 PM	60.4	11.2
1588	3/28/2017	10:44:00 PM	60.4	11.2
1589	3/28/2017	10:46:00 PM	60.5	11.2
1590	3/28/2017	10:48:00 PM	60.1	11.3
1591	3/28/2017	10:50:00 PM	60.9	11.1
1592	3/28/2017	10:52:00 PM	60.9	11.1
1593	3/28/2017	10:54:00 PM	60.7	11.1
1594	3/28/2017	10:56:00 PM	60.8	11.0
1595	3/28/2017	10:58:00 PM	60.7	11.0
1596	3/28/2017	11:00:00 PM	60.6	11.0
1597	3/28/2017	11:02:00 PM	60.2	11.0
1598	3/28/2017	11:04:00 PM	60.8	10.9
1599	3/28/2017	11:06:00 PM	61.2	11.0
1600	3/28/2017	11:08:00 PM	60.8	11.0
1601	3/28/2017	11:10:00 PM	60.8	10.8
1602	3/28/2017	11:12:00 PM	60.8	10.8
1603	3/28/2017	11:14:00 PM	60.8	10.8
1604	3/28/2017	11:16:00 PM	60.8	10.7
1605	3/28/2017	11:18:00 PM	61.3	10.6
1606	3/28/2017	11:20:00 PM	61.2	10.5
1607	3/28/2017	11:22:00 PM	61.7	10.3
1608	3/28/2017	11:24:00 PM	61.8	10.2
1609	3/28/2017	11:26:00 PM	61.7	10.3
1610	3/28/2017	11:28:00 PM	62.1	10.2
1611	3/28/2017	11:30:00 PM	62.3	10.2
1612	3/28/2017	11:32:00 PM	62.1	10.3
1613	3/28/2017	11:34:00 PM	61.9	10.2
1614	3/28/2017	11:36:00 PM	62.1	10.1
1615	3/28/2017	11:38:00 PM	62.5	10.1
1616	3/28/2017	11:40:00 PM	62.9	10.0
1617	3/28/2017	11:42:00 PM	63.0	9.9

Index	Date	Time	%RH	°C
1618	3/28/2017	11:44:00 PM	62.8	9.9
1619	3/28/2017	11:46:00 PM	62.9	9.9
1620	3/28/2017	11:48:00 PM	62.5	9.9
1621	3/28/2017	11:50:00 PM	63.0	9.7
1622	3/28/2017	11:52:00 PM	63.5	9.8
1623	3/28/2017	11:54:00 PM	63.7	9.8
1624	3/28/2017	11:56:00 PM	63.7	9.8
1625	3/28/2017	11:58:00 PM	63.9	9.7
1626	3/29/2017	12:00:00 AM	64.5	9.6
1627	3/29/2017	12:02:00 AM	65.2	9.6
1628	3/29/2017	12:04:00 AM	66.8	9.4
1629	3/29/2017	12:06:00 AM	67.6	9.4
1630	3/29/2017	12:08:00 AM	66.9	9.5
1631	3/29/2017	12:10:00 AM	66.3	9.5
1632	3/29/2017	12:12:00 AM	66.7	9.4
1633	3/29/2017	12:14:00 AM	67.0	9.3
1634	3/29/2017	12:16:00 AM	66.7	9.3
1635	3/29/2017	12:18:00 AM	66.9	9.3
1636	3/29/2017	12:20:00 AM	66.9	9.2
1637	3/29/2017	12:22:00 AM	67.3	9.1
1638	3/29/2017	12:24:00 AM	67.1	9.1
1639	3/29/2017	12:26:00 AM	66.7	9.1
1640	3/29/2017	12:28:00 AM	66.5	9.1
1641	3/29/2017	12:30:00 AM	66.6	9.1
1642	3/29/2017	12:32:00 AM	66.3	9.1
1643	3/29/2017	12:34:00 AM	66.3	9.1
1644	3/29/2017	12:36:00 AM	66.4	9.1
1645	3/29/2017	12:38:00 AM	66.6	9.0
1646	3/29/2017	12:40:00 AM	66.4	9.0
1647	3/29/2017	12:42:00 AM	66.4	8.9
1648	3/29/2017	12:44:00 AM	66.3	9.0
1649	3/29/2017	12:46:00 AM	66.4	8.9
1650	3/29/2017	12:48:00 AM	66.5	8.8
1651	3/29/2017	12:50:00 AM	66.9	8.7
1652	3/29/2017	12:52:00 AM	68.3	8.7
1653	3/29/2017	12:54:00 AM	69.2	8.7
1654	3/29/2017	12:56:00 AM	69.6	8.7
1655	3/29/2017	12:58:00 AM	70.1	8.6
1656	3/29/2017	1:00:00 AM	69.3	8.8
1657	3/29/2017	1:02:00 AM	69.2	8.7
1658	3/29/2017	1:04:00 AM	69.2	8.7
1659	3/29/2017	1:06:00 AM	68.5	8.7
1660	3/29/2017	1:08:00 AM	68.2	8.7
1661	3/29/2017	1:10:00 AM	68.5	8.5
1662	3/29/2017	1:12:00 AM	69.1	8.3
1663	3/29/2017	1:14:00 AM	68.7	8.4
1664	3/29/2017	1:16:00 AM	68.2	8.4
1665	3/29/2017	1:18:00 AM	68.3	8.3
1666	3/29/2017	1:20:00 AM	68.2	8.3
1667	3/29/2017	1:22:00 AM	68.5	8.3
1668	3/29/2017	1:24:00 AM	68.4	8.3
1669	3/29/2017	1:26:00 AM	68.2	8.3
1670	3/29/2017	1:28:00 AM	68.6	8.3
1671	3/29/2017	1:30:00 AM	69.1	8.2
1672	3/29/2017	1:32:00 AM	69.0	8.1
1673	3/29/2017	1:34:00 AM	68.7	8.2
1674	3/29/2017	1:36:00 AM	68.5	8.3
1675	3/29/2017	1:38:00 AM	68.5	8.2
1676	3/29/2017	1:40:00 AM	67.9	8.3
1677	3/29/2017	1:42:00 AM	67.6	8.4
1678	3/29/2017	1:44:00 AM	67.5	8.4
1679	3/29/2017	1:46:00 AM	67.4	8.4
1680	3/29/2017	1:48:00 AM	67.1	8.4
1681	3/29/2017	1:50:00 AM	67.2	8.3
1682	3/29/2017	1:52:00 AM	67.3	8.2
1683	3/29/2017	1:54:00 AM	68.0	8.1
1684	3/29/2017	1:56:00 AM	67.8	8.0
1685	3/29/2017	1:58:00 AM	67.3	8.1
1686	3/29/2017	2:00:00 AM	68.0	8.0
1687	3/29/2017	2:02:00 AM	68.2	7.9
1688	3/29/2017	2:04:00 AM	67.8	7.9
1689	3/29/2017	2:06:00 AM	68.8	7.8
1690	3/29/2017	2:08:00 AM	68.6	7.8
1691	3/29/2017	2:10:00 AM	68.7	7.8
1692	3/29/2017	2:12:00 AM	69.3	7.6
1693	3/29/2017	2:14:00 AM	70.2	7.6
1694	3/29/2017	2:16:00 AM	70.4	7.4

Index	Date	Time	%RH	°C
1695	3/29/2017	2:18:00 AM	70.5	7.4
1696	3/29/2017	2:20:00 AM	71.0	7.4
1697	3/29/2017	2:22:00 AM	71.1	7.5
1698	3/29/2017	2:24:00 AM	70.9	7.5
1699	3/29/2017	2:26:00 AM	71.1	7.4
1700	3/29/2017	2:28:00 AM	71.7	7.3
1701	3/29/2017	2:30:00 AM	71.3	7.4
1702	3/29/2017	2:32:00 AM	71.1	7.4
1703	3/29/2017	2:34:00 AM	71.2	7.4
1704	3/29/2017	2:36:00 AM	71.2	7.3
1705	3/29/2017	2:38:00 AM	71.1	7.3
1706	3/29/2017	2:40:00 AM	71.0	7.3
1707	3/29/2017	2:42:00 AM	70.8	7.4
1708	3/29/2017	2:44:00 AM	70.0	7.4
1709	3/29/2017	2:46:00 AM	70.5	7.3
1710	3/29/2017	2:48:00 AM	70.7	7.2
1711	3/29/2017	2:50:00 AM	70.8	7.1
1712	3/29/2017	2:52:00 AM	70.9	7.1
1713	3/29/2017	2:54:00 AM	71.2	7.2
1714	3/29/2017	2:56:00 AM	70.6	7.2
1715	3/29/2017	2:58:00 AM	70.6	7.2
1716	3/29/2017	3:00:00 AM	70.1	7.3
1717	3/29/2017	3:02:00 AM	69.8	7.3
1718	3/29/2017	3:04:00 AM	70.3	7.1
1719	3/29/2017	3:06:00 AM	70.7	6.9
1720	3/29/2017	3:08:00 AM	70.4	7.1
1721	3/29/2017	3:10:00 AM	70.2	7.0
1722	3/29/2017	3:12:00 AM	70.8	6.8
1723	3/29/2017	3:14:00 AM	71.3	6.7
1724	3/29/2017	3:16:00 AM	71.1	6.8
1725	3/29/2017	3:18:00 AM	70.8	6.7
1726	3/29/2017	3:20:00 AM	71.4	6.6
1727	3/29/2017	3:22:00 AM	71.2	6.7
1728	3/29/2017	3:24:00 AM	71.2	6.6
1729	3/29/2017	3:26:00 AM	71.3	6.7
1730	3/29/2017	3:28:00 AM	71.1	6.7
1731	3/29/2017	3:30:00 AM	70.8	6.7
1732	3/29/2017	3:32:00 AM	70.8	6.7
1733	3/29/2017	3:34:00 AM	70.8	6.7
1734	3/29/2017	3:36:00 AM	70.6	6.7
1735	3/29/2017	3:38:00 AM	70.6	6.7
1736	3/29/2017	3:40:00 AM	70.8	6.6
1737	3/29/2017	3:42:00 AM	71.1	6.6
1738	3/29/2017	3:44:00 AM	70.8	6.5
1739	3/29/2017	3:46:00 AM	71.0	6.5
1740	3/29/2017	3:48:00 AM	70.4	6.5
1741	3/29/2017	3:50:00 AM	70.2	6.4
1742	3/29/2017	3:52:00 AM	71.0	6.1
1743	3/29/2017	3:54:00 AM	71.3	6.2
1744	3/29/2017	3:56:00 AM	71.2	6.1
1745	3/29/2017	3:58:00 AM	70.7	6.2
1746	3/29/2017	4:00:00 AM	70.5	6.2
1747	3/29/2017	4:02:00 AM	70.7	6.2
1748	3/29/2017	4:04:00 AM	69.9	6.1
1749	3/29/2017	4:06:00 AM	70.5	5.8
1750	3/29/2017	4:08:00 AM	70.8	5.8
1751	3/29/2017	4:10:00 AM	71.1	5.7
1752	3/29/2017	4:12:00 AM	71.5	5.7
1753	3/29/2017	4:14:00 AM	70.9	5.8
1754	3/29/2017	4:16:00 AM	71.9	5.8
1755	3/29/2017	4:18:00 AM	72.1	5.7
1756	3/29/2017	4:20:00 AM	73.0	5.7
1757	3/29/2017	4:22:00 AM	72.8	5.6
1758	3/29/2017	4:24:00 AM	73.2	5.6
1759	3/29/2017	4:26:00 AM	74.0	5.4
1760	3/29/2017	4:28:00 AM	74.8	5.6
1761	3/29/2017	4:30:00 AM	74.4	5.6
1762	3/29/2017	4:32:00 AM	74.6	5.6
1763	3/29/2017	4:34:00 AM	73.6	5.7
1764	3/29/2017	4:36:00 AM	73.6	5.7
1765	3/29/2017	4:38:00 AM	73.7	5.6
1766	3/29/2017	4:40:00 AM	73.1	5.7
1767	3/29/2017	4:42:00 AM	73.7	5.6
1768	3/29/2017	4:44:00 AM	74.1	5.5
1769	3/29/2017	4:46:00 AM	73.6	5.6
1770	3/29/2017	4:48:00 AM	73.2	5.6
1771	3/29/2017	4:50:00 AM	73.4	5.6

Index	Date	Time	%RH	°C
1772	3/29/2017	4:52:00 AM	73.3	5.6
1773	3/29/2017	4:54:00 AM	73.2	5.7
1774	3/29/2017	4:56:00 AM	73.4	5.7
1775	3/29/2017	4:58:00 AM	73.3	5.7
1776	3/29/2017	5:00:00 AM	73.3	5.7
1777	3/29/2017	5:02:00 AM	73.6	5.7
1778	3/29/2017	5:04:00 AM	73.8	5.7
1779	3/29/2017	5:06:00 AM	73.6	5.7
1780	3/29/2017	5:08:00 AM	72.9	5.7
1781	3/29/2017	5:10:00 AM	73.6	5.6
1782	3/29/2017	5:12:00 AM	73.1	5.6
1783	3/29/2017	5:14:00 AM	73.4	5.5
1784	3/29/2017	5:16:00 AM	73.6	5.4
1785	3/29/2017	5:18:00 AM	73.7	5.4
1786	3/29/2017	5:20:00 AM	73.7	5.3
1787	3/29/2017	5:22:00 AM	73.9	5.3
1788	3/29/2017	5:24:00 AM	73.8	5.3
1789	3/29/2017	5:26:00 AM	73.9	5.2
1790	3/29/2017	5:28:00 AM	74.6	4.8
1791	3/29/2017	5:30:00 AM	74.5	5.0
1792	3/29/2017	5:32:00 AM	75.1	4.9
1793	3/29/2017	5:34:00 AM	74.8	4.9
1794	3/29/2017	5:36:00 AM	75.3	4.9
1795	3/29/2017	5:38:00 AM	75.0	4.9
1796	3/29/2017	5:40:00 AM	74.0	5.1
1797	3/29/2017	5:42:00 AM	74.9	4.8
1798	3/29/2017	5:44:00 AM	74.9	4.8
1799	3/29/2017	5:46:00 AM	75.0	4.8
1800	3/29/2017	5:48:00 AM	74.7	4.9
1801	3/29/2017	5:50:00 AM	73.6	5.1
1802	3/29/2017	5:52:00 AM	74.3	5.0
1803	3/29/2017	5:54:00 AM	74.6	4.9
1804	3/29/2017	5:56:00 AM	74.1	5.0
1805	3/29/2017	5:58:00 AM	74.7	4.9
1806	3/29/2017	6:00:00 AM	74.9	4.9
1807	3/29/2017	6:02:00 AM	76.0	4.7
1808	3/29/2017	6:04:00 AM	76.2	4.7
1809	3/29/2017	6:06:00 AM	74.8	4.8
1810	3/29/2017	6:08:00 AM	74.5	4.8
1811	3/29/2017	6:10:00 AM	74.6	4.8
1812	3/29/2017	6:12:00 AM	74.1	4.7
1813	3/29/2017	6:14:00 AM	74.7	4.6
1814	3/29/2017	6:16:00 AM	75.2	4.6
1815	3/29/2017	6:18:00 AM	74.7	4.7
1816	3/29/2017	6:20:00 AM	75.1	4.6
1817	3/29/2017	6:22:00 AM	75.1	4.6
1818	3/29/2017	6:24:00 AM	74.8	4.6
1819	3/29/2017	6:26:00 AM	75.6	4.5
1820	3/29/2017	6:28:00 AM	75.7	4.5
1821	3/29/2017	6:30:00 AM	75.5	4.4
1822	3/29/2017	6:32:00 AM	76.0	4.5
1823	3/29/2017	6:34:00 AM	76.0	4.4
1824	3/29/2017	6:36:00 AM	75.2	4.5
1825	3/29/2017	6:38:00 AM	74.9	4.6
1826	3/29/2017	6:40:00 AM	75.3	4.6
1827	3/29/2017	6:42:00 AM	75.1	4.5
1828	3/29/2017	6:44:00 AM	76.1	4.3
1829	3/29/2017	6:46:00 AM	76.2	4.4
1830	3/29/2017	6:48:00 AM	76.0	4.4
1831	3/29/2017	6:50:00 AM	76.1	4.3
1832	3/29/2017	6:52:00 AM	75.8	4.3
1833	3/29/2017	6:54:00 AM	75.4	4.4
1834	3/29/2017	6:56:00 AM	76.2	4.3
1835	3/29/2017	6:58:00 AM	75.8	4.3
1836	3/29/2017	7:00:00 AM	75.9	4.3
1837	3/29/2017	7:02:00 AM	75.2	4.4
1838	3/29/2017	7:04:00 AM	75.9	4.3
1839	3/29/2017	7:06:00 AM	75.4	4.4
1840	3/29/2017	7:08:00 AM	75.5	4.4
1841	3/29/2017	7:10:00 AM	76.4	4.2
1842	3/29/2017	7:12:00 AM	76.7	4.2
1843	3/29/2017	7:14:00 AM	75.9	4.3
1844	3/29/2017	7:16:00 AM	75.6	4.3
1845	3/29/2017	7:18:00 AM	75.8	4.3
1846	3/29/2017	7:20:00 AM	75.4	4.3
1847	3/29/2017	7:22:00 AM	76.3	4.1
1848	3/29/2017	7:24:00 AM	75.6	4.2

Index	Date	Time	%RH	°C
1849	3/29/2017	7:26:00 AM	76.2	4.1
1850	3/29/2017	7:28:00 AM	77.0	3.8
1851	3/29/2017	7:30:00 AM	76.7	3.9
1852	3/29/2017	7:32:00 AM	75.9	4.1
1853	3/29/2017	7:34:00 AM	75.7	4.2
1854	3/29/2017	7:36:00 AM	76.8	3.9
1855	3/29/2017	7:38:00 AM	77.5	3.9
1856	3/29/2017	7:40:00 AM	75.7	4.2
1857	3/29/2017	7:42:00 AM	76.2	4.1
1858	3/29/2017	7:44:00 AM	76.8	3.9
1859	3/29/2017	7:46:00 AM	78.1	3.7
1860	3/29/2017	7:48:00 AM	76.8	4.1
1861	3/29/2017	7:50:00 AM	76.3	4.1
1862	3/29/2017	7:52:00 AM	75.9	4.1
1863	3/29/2017	7:54:00 AM	77.5	3.8
1864	3/29/2017	7:56:00 AM	77.1	4.0
1865	3/29/2017	7:58:00 AM	76.0	4.2
1866	3/29/2017	8:00:00 AM	76.1	4.2
1867	3/29/2017	8:02:00 AM	77.7	3.9
1868	3/29/2017	8:04:00 AM	75.9	4.2
1869	3/29/2017	8:06:00 AM	75.8	4.3
1870	3/29/2017	8:08:00 AM	76.2	4.3
1871	3/29/2017	8:10:00 AM	75.4	4.4
1872	3/29/2017	8:12:00 AM	75.0	4.5
1873	3/29/2017	8:14:00 AM	75.4	4.5
1874	3/29/2017	8:16:00 AM	77.9	4.2
1875	3/29/2017	8:18:00 AM	77.9	4.2
1876	3/29/2017	8:20:00 AM	75.8	4.5
1877	3/29/2017	8:22:00 AM	75.4	4.6
1878	3/29/2017	8:24:00 AM	75.1	4.7
1879	3/29/2017	8:26:00 AM	75.2	4.6
1880	3/29/2017	8:28:00 AM	75.0	4.7
1881	3/29/2017	8:30:00 AM	75.0	4.8
1882	3/29/2017	8:32:00 AM	75.9	4.7
1883	3/29/2017	8:34:00 AM	77.3	4.7
1884	3/29/2017	8:36:00 AM	78.2	4.6
1885	3/29/2017	8:38:00 AM	78.1	4.6
1886	3/29/2017	8:40:00 AM	76.3	4.8
1887	3/29/2017	8:42:00 AM	75.4	4.9
1888	3/29/2017	8:44:00 AM	75.5	5.1
1889	3/29/2017	8:46:00 AM	75.2	5.1
1890	3/29/2017	8:48:00 AM	75.2	5.2
1891	3/29/2017	8:50:00 AM	75.2	5.3
1892	3/29/2017	8:52:00 AM	75.1	5.3
1893	3/29/2017	8:54:00 AM	75.9	5.3
1894	3/29/2017	8:56:00 AM	76.3	5.3
1895	3/29/2017	8:58:00 AM	77.2	5.4
1896	3/29/2017	9:00:00 AM	77.7	5.6
1897	3/29/2017	9:02:00 AM	78.3	5.7
1898	3/29/2017	9:04:00 AM	77.7	5.8
1899	3/29/2017	9:06:00 AM	78.3	5.9
1900	3/29/2017	9:08:00 AM	79.1	6.0
1901	3/29/2017	9:10:00 AM	77.7	6.2
1902	3/29/2017	9:12:00 AM	76.5	6.2
1903	3/29/2017	9:14:00 AM	76.5	6.4
1904	3/29/2017	9:16:00 AM	76.4	6.6
1905	3/29/2017	9:18:00 AM	76.0	6.7
1906	3/29/2017	9:20:00 AM	75.6	6.7
1907	3/29/2017	9:22:00 AM	75.8	6.9
1908	3/29/2017	9:24:00 AM	75.7	7.1
1909	3/29/2017	9:26:00 AM	75.5	7.2
1910	3/29/2017	9:28:00 AM	75.7	7.3
1911	3/29/2017	9:30:00 AM	75.4	7.4
1912	3/29/2017	9:32:00 AM	75.3	7.5
1913	3/29/2017	9:34:00 AM	75.0	7.7
1914	3/29/2017	9:36:00 AM	74.9	7.7
1915	3/29/2017	9:38:00 AM	74.9	7.8
1916	3/29/2017	9:40:00 AM	74.5	8.0
1917	3/29/2017	9:42:00 AM	74.6	8.1
1918	3/29/2017	9:44:00 AM	74.6	8.3
1919	3/29/2017	9:46:00 AM	74.0	8.4
1920	3/29/2017	9:48:00 AM	74.1	8.5
1921	3/29/2017	9:50:00 AM	74.1	8.7
1922	3/29/2017	9:52:00 AM	74.1	8.8
1923	3/29/2017	9:54:00 AM	73.5	8.9
1924	3/29/2017	9:56:00 AM	73.1	9.2
1925	3/29/2017	9:58:00 AM	72.7	9.3

Index	Date	Time	%RH	°C
1926	3/29/2017	10:00:00 AM	72.7	9.3
1927	3/29/2017	10:02:00 AM	72.1	9.4
1928	3/29/2017	10:04:00 AM	72.3	9.4
1929	3/29/2017	10:06:00 AM	72.3	9.6
1930	3/29/2017	10:08:00 AM	72.0	9.6
1931	3/29/2017	10:10:00 AM	71.6	9.7
1932	3/29/2017	10:12:00 AM	71.5	9.8
1933	3/29/2017	10:14:00 AM	71.3	9.8
1934	3/29/2017	10:16:00 AM	70.5	10.0
1935	3/29/2017	10:18:00 AM	71.0	10.2
1936	3/29/2017	10:20:00 AM	70.5	10.5
1937	3/29/2017	10:22:00 AM	70.0	10.5
1938	3/29/2017	10:24:00 AM	70.1	10.8
1939	3/29/2017	10:26:00 AM	69.4	10.8
1940	3/29/2017	10:28:00 AM	69.3	10.9
1941	3/29/2017	10:30:00 AM	68.7	11.1
1942	3/29/2017	10:32:00 AM	68.8	11.2
1943	3/29/2017	10:34:00 AM	68.5	11.2
1944	3/29/2017	10:36:00 AM	68.1	11.4
1945	3/29/2017	10:38:00 AM	67.8	11.6
1946	3/29/2017	10:40:00 AM	67.4	11.6
1947	3/29/2017	10:42:00 AM	67.5	11.7
1948	3/29/2017	10:44:00 AM	67.1	11.8
1949	3/29/2017	10:46:00 AM	65.8	12.1
1950	3/29/2017	10:48:00 AM	65.5	12.2
1951	3/29/2017	10:50:00 AM	65.8	12.3
1952	3/29/2017	10:52:00 AM	64.9	12.4
1953	3/29/2017	10:54:00 AM	64.2	12.4
1954	3/29/2017	10:56:00 AM	65.2	12.6
1955	3/29/2017	10:58:00 AM	64.7	12.8
1956	3/29/2017	11:00:00 AM	64.7	13.2
1957	3/29/2017	11:02:00 AM	63.7	13.3
1958	3/29/2017	11:04:00 AM	62.7	13.4
1959	3/29/2017	11:06:00 AM	63.1	13.4
1960	3/29/2017	11:08:00 AM	63.3	13.6
1961	3/29/2017	11:10:00 AM	63.1	13.8
1962	3/29/2017	11:12:00 AM	62.6	14.1
1963	3/29/2017	11:14:00 AM	61.6	14.2
1964	3/29/2017	11:16:00 AM	61.4	14.3
1965	3/29/2017	11:18:00 AM	61.4	14.5
1966	3/29/2017	11:20:00 AM	61.5	14.7
1967	3/29/2017	11:22:00 AM	61.2	14.7
1968	3/29/2017	11:24:00 AM	61.0	14.8
1969	3/29/2017	11:26:00 AM	59.9	15.1
1970	3/29/2017	11:28:00 AM	59.3	15.1
1971	3/29/2017	11:30:00 AM	59.6	15.2
1972	3/29/2017	11:32:00 AM	59.3	15.5
1973	3/29/2017	11:34:00 AM	58.0	15.3
1974	3/29/2017	11:36:00 AM	58.5	15.6
1975	3/29/2017	11:38:00 AM	58.2	15.7
1976	3/29/2017	11:40:00 AM	57.9	15.7
1977	3/29/2017	11:42:00 AM	57.7	15.7
1978	3/29/2017	11:44:00 AM	56.6	16.1
1979	3/29/2017	11:46:00 AM	55.8	16.2
1980	3/29/2017	11:48:00 AM	55.5	16.2
1981	3/29/2017	11:50:00 AM	55.8	16.4
1982	3/29/2017	11:52:00 AM	55.7	16.5
1983	3/29/2017	11:54:00 AM	53.2	16.7
1984	3/29/2017	11:56:00 AM	52.9	16.7
1985	3/29/2017	11:58:00 AM	54.4	16.9
1986	3/29/2017	12:00:00 PM	54.0	17.2
1987	3/29/2017	12:02:00 PM	54.2	17.1
1988	3/29/2017	12:04:00 PM	53.0	17.1
1989	3/29/2017	12:06:00 PM	52.6	17.1
1990	3/29/2017	12:08:00 PM	52.3	17.3
1991	3/29/2017	12:10:00 PM	51.2	17.5
1992	3/29/2017	12:12:00 PM	51.7	17.7
1993	3/29/2017	12:14:00 PM	50.2	17.6
1994	3/29/2017	12:16:00 PM	49.5	17.9
1995	3/29/2017	12:18:00 PM	51.5	17.8
1996	3/29/2017	12:20:00 PM	49.9	18.1
1997	3/29/2017	12:22:00 PM	49.7	18.4
1998	3/29/2017	12:24:00 PM	49.9	18.6
1999	3/29/2017	12:26:00 PM	48.9	18.6
2000	3/29/2017	12:28:00 PM	48.1	18.7
2001	3/29/2017	12:30:00 PM	47.5	18.7
2002	3/29/2017	12:32:00 PM	45.8	18.7

Index	Date	Time	%RH	°C
2003	3/29/2017	12:34:00 PM	45.6	18.8
2004	3/29/2017	12:36:00 PM	47.3	18.8
2005	3/29/2017	12:38:00 PM	46.2	19.1
2006	3/29/2017	12:40:00 PM	44.7	19.0
2007	3/29/2017	12:42:00 PM	45.7	19.1
2008	3/29/2017	12:44:00 PM	45.8	19.3
2009	3/29/2017	12:46:00 PM	46.4	19.3
2010	3/29/2017	12:48:00 PM	46.7	19.4
2011	3/29/2017	12:50:00 PM	44.6	19.4
2012	3/29/2017	12:52:00 PM	42.6	19.1
2013	3/29/2017	12:54:00 PM	44.3	19.2
2014	3/29/2017	12:56:00 PM	44.9	19.7
2015	3/29/2017	12:58:00 PM	44.2	19.7
2016	3/29/2017	1:00:00 PM	44.0	19.8
2017	3/29/2017	1:02:00 PM	43.9	19.7
2018	3/29/2017	1:04:00 PM	42.4	19.7
2019	3/29/2017	1:06:00 PM	44.5	19.7
2020	3/29/2017	1:08:00 PM	43.7	20.2
2021	3/29/2017	1:10:00 PM	43.1	20.4
2022	3/29/2017	1:12:00 PM	43.5	20.6
2023	3/29/2017	1:14:00 PM	42.9	20.5
2024	3/29/2017	1:16:00 PM	42.5	20.7
2025	3/29/2017	1:18:00 PM	40.7	20.8
2026	3/29/2017	1:20:00 PM	40.3	20.9
2027	3/29/2017	1:22:00 PM	40.2	20.9
2028	3/29/2017	1:24:00 PM	40.3	21.1
2029	3/29/2017	1:26:00 PM	39.9	21.1
2030	3/29/2017	1:28:00 PM	40.4	20.9
2031	3/29/2017	1:30:00 PM	39.9	21.0
2032	3/29/2017	1:32:00 PM	39.7	21.2
2033	3/29/2017	1:34:00 PM	39.6	21.2
2034	3/29/2017	1:36:00 PM	37.8	20.9
2035	3/29/2017	1:38:00 PM	38.7	21.2
2036	3/29/2017	1:40:00 PM	37.0	20.9
2037	3/29/2017	1:42:00 PM	39.4	21.3
2038	3/29/2017	1:44:00 PM	38.5	21.6
2039	3/29/2017	1:46:00 PM	39.5	21.6
2040	3/29/2017	1:48:00 PM	39.5	21.7
2041	3/29/2017	1:50:00 PM	39.5	21.8
2042	3/29/2017	1:52:00 PM	36.6	21.5
2043	3/29/2017	1:54:00 PM	39.7	21.6
2044	3/29/2017	1:56:00 PM	39.6	21.7
2045	3/29/2017	1:58:00 PM	36.9	21.5
2046	3/29/2017	2:00:00 PM	39.4	21.5
2047	3/29/2017	2:02:00 PM	40.0	21.7
2048	3/29/2017	2:04:00 PM	37.7	21.7
2049	3/29/2017	2:06:00 PM	37.3	21.8
2050	3/29/2017	2:08:00 PM	35.7	21.7
2051	3/29/2017	2:10:00 PM	34.4	21.3
2052	3/29/2017	2:12:00 PM	36.5	21.6
2053	3/29/2017	2:14:00 PM	36.1	21.7
2054	3/29/2017	2:16:00 PM	35.8	21.9
2055	3/29/2017	2:18:00 PM	36.3	22.2
2056	3/29/2017	2:20:00 PM	36.8	22.1
2057	3/29/2017	2:22:00 PM	38.7	21.8
2058	3/29/2017	2:24:00 PM	38.0	21.8
2059	3/29/2017	2:26:00 PM	35.3	22.0
2060	3/29/2017	2:28:00 PM	36.7	21.9
2061	3/29/2017	2:30:00 PM	37.3	21.8
2062	3/29/2017	2:32:00 PM	37.2	22.2
2063	3/29/2017	2:34:00 PM	37.7	22.3
2064	3/29/2017	2:36:00 PM	36.2	22.1
2065	3/29/2017	2:38:00 PM	36.9	22.2
2066	3/29/2017	2:40:00 PM	36.5	22.2
2067	3/29/2017	2:42:00 PM	36.4	22.2
2068	3/29/2017	2:44:00 PM	36.3	21.9
2069	3/29/2017	2:46:00 PM	37.2	21.9
2070	3/29/2017	2:48:00 PM	36.8	21.9
2071	3/29/2017	2:50:00 PM	36.2	21.8
2072	3/29/2017	2:52:00 PM	36.7	22.1
2073	3/29/2017	2:54:00 PM	37.6	22.0
2074	3/29/2017	2:56:00 PM	36.8	22.0
2075	3/29/2017	2:58:00 PM	36.1	22.2
2076	3/29/2017	3:00:00 PM	36.2	22.2
2077	3/29/2017	3:02:00 PM	35.8	22.0
2078	3/29/2017	3:04:00 PM	35.8	22.2
2079	3/29/2017	3:06:00 PM	36.7	22.1

Index	Date	Time	%RH	°C
2080	3/29/2017	3:08:00 PM	35.6	22.2
2081	3/29/2017	3:10:00 PM	35.2	22.0
2082	3/29/2017	3:12:00 PM	34.9	22.4
2083	3/29/2017	3:14:00 PM	35.3	22.6
2084	3/29/2017	3:16:00 PM	34.6	22.4
2085	3/29/2017	3:18:00 PM	36.5	22.4
2086	3/29/2017	3:20:00 PM	34.3	22.6
2087	3/29/2017	3:22:00 PM	34.5	22.8
2088	3/29/2017	3:24:00 PM	35.2	23.0
2089	3/29/2017	3:26:00 PM	36.4	23.2
2090	3/29/2017	3:28:00 PM	34.4	23.2
2091	3/29/2017	3:30:00 PM	35.0	23.2
2092	3/29/2017	3:32:00 PM	33.5	23.1
2093	3/29/2017	3:34:00 PM	33.4	22.8
2094	3/29/2017	3:36:00 PM	34.1	22.6
2095	3/29/2017	3:38:00 PM	34.0	22.6
2096	3/29/2017	3:40:00 PM	34.0	22.6
2097	3/29/2017	3:42:00 PM	34.1	22.8
2098	3/29/2017	3:44:00 PM	34.8	22.7
2099	3/29/2017	3:46:00 PM	34.9	22.7
2100	3/29/2017	3:48:00 PM	34.5	22.7
2101	3/29/2017	3:50:00 PM	34.8	22.8
2102	3/29/2017	3:52:00 PM	33.7	22.6
2103	3/29/2017	3:54:00 PM	33.8	22.3
2104	3/29/2017	3:56:00 PM	34.7	22.2
2105	3/29/2017	3:58:00 PM	35.2	22.2
2106	3/29/2017	4:00:00 PM	33.7	22.1
2107	3/29/2017	4:02:00 PM	35.8	22.3
2108	3/29/2017	4:04:00 PM	33.6	22.3
2109	3/29/2017	4:06:00 PM	32.2	22.6
2110	3/29/2017	4:08:00 PM	33.4	22.9
2111	3/29/2017	4:10:00 PM	33.3	22.8
2112	3/29/2017	4:12:00 PM	33.4	22.8
2113	3/29/2017	4:14:00 PM	33.0	22.9
2114	3/29/2017	4:16:00 PM	30.9	22.9
2115	3/29/2017	4:18:00 PM	33.3	22.6
2116	3/29/2017	4:20:00 PM	33.1	22.4
2117	3/29/2017	4:22:00 PM	33.1	22.5
2118	3/29/2017	4:24:00 PM	33.7	23.0
2119	3/29/2017	4:26:00 PM	32.5	23.0
2120	3/29/2017	4:28:00 PM	31.0	23.0
2121	3/29/2017	4:30:00 PM	32.6	22.7
2122	3/29/2017	4:32:00 PM	32.8	22.7
2123	3/29/2017	4:34:00 PM	30.9	22.7
2124	3/29/2017	4:36:00 PM	31.4	23.1
2125	3/29/2017	4:38:00 PM	32.9	23.3
2126	3/29/2017	4:40:00 PM	31.9	23.2
2127	3/29/2017	4:42:00 PM	31.9	23.2
2128	3/29/2017	4:44:00 PM	31.6	23.2
2129	3/29/2017	4:46:00 PM	30.9	23.2
2130	3/29/2017	4:48:00 PM	32.4	23.3
2131	3/29/2017	4:50:00 PM	32.1	23.4
2132	3/29/2017	4:52:00 PM	32.3	23.3
2133	3/29/2017	4:54:00 PM	32.5	23.3
2134	3/29/2017	4:56:00 PM	32.0	23.1
2135	3/29/2017	4:58:00 PM	31.8	23.1
2136	3/29/2017	5:00:00 PM	31.8	22.7
2137	3/29/2017	5:02:00 PM	33.2	22.4
2138	3/29/2017	5:04:00 PM	33.4	22.6
2139	3/29/2017	5:06:00 PM	32.5	22.4
2140	3/29/2017	5:08:00 PM	32.7	22.3
2141	3/29/2017	5:10:00 PM	32.2	22.8
2142	3/29/2017	5:12:00 PM	32.3	23.1
2143	3/29/2017	5:14:00 PM	32.4	23.2
2144	3/29/2017	5:16:00 PM	32.1	23.3
2145	3/29/2017	5:18:00 PM	32.4	23.4
2146	3/29/2017	5:20:00 PM	32.1	23.4
2147	3/29/2017	5:22:00 PM	30.8	22.8
2148	3/29/2017	5:24:00 PM	30.6	23.2
2149	3/29/2017	5:26:00 PM	31.8	23.3
2150	3/29/2017	5:28:00 PM	32.7	23.4
2151	3/29/2017	5:30:00 PM	30.6	23.2
2152	3/29/2017	5:32:00 PM	31.0	23.0
2153	3/29/2017	5:34:00 PM	31.0	23.0
2154	3/29/2017	5:36:00 PM	29.5	22.9
2155	3/29/2017	5:38:00 PM	31.0	23.1
2156	3/29/2017	5:40:00 PM	31.0	23.0



Index	Date	Time	%RH	°C
2157	3/29/2017	5:42:00 PM	31.6	23.2
2158	3/29/2017	5:44:00 PM	29.4	22.9
2159	3/29/2017	5:46:00 PM	31.2	22.9
2160	3/29/2017	5:48:00 PM	30.6	23.1
2161	3/29/2017	5:50:00 PM	31.1	22.8
2162	3/29/2017	5:52:00 PM	32.2	22.9
2163	3/29/2017	5:54:00 PM	32.0	23.0
2164	3/29/2017	5:56:00 PM	30.6	22.9
2165	3/29/2017	5:58:00 PM	30.8	22.7
2166	3/29/2017	6:00:00 PM	29.6	22.7
2167	3/29/2017	6:02:00 PM	31.4	22.7
2168	3/29/2017	6:04:00 PM	32.8	22.9
2169	3/29/2017	6:06:00 PM	32.7	23.0
2170	3/29/2017	6:08:00 PM	31.7	22.9
2171	3/29/2017	6:10:00 PM	31.2	22.8
2172	3/29/2017	6:12:00 PM	30.6	22.6
2173	3/29/2017	6:14:00 PM	31.2	22.7
2174	3/29/2017	6:16:00 PM	32.4	22.7
2175	3/29/2017	6:18:00 PM	32.4	22.7
2176	3/29/2017	6:20:00 PM	33.6	22.5
2177	3/29/2017	6:22:00 PM	32.5	22.6
2178	3/29/2017	6:24:00 PM	32.3	22.4
2179	3/29/2017	6:26:00 PM	31.2	22.3
2180	3/29/2017	6:28:00 PM	31.7	22.4
2181	3/29/2017	6:30:00 PM	31.2	22.3
2182	3/29/2017	6:32:00 PM	31.3	22.3
2183	3/29/2017	6:34:00 PM	32.5	22.3
2184	3/29/2017	6:36:00 PM	33.4	22.2
2185	3/29/2017	6:38:00 PM	33.5	22.2
2186	3/29/2017	6:40:00 PM	33.4	22.1
2187	3/29/2017	6:42:00 PM	32.4	22.1
2188	3/29/2017	6:44:00 PM	33.1	21.9
2189	3/29/2017	6:46:00 PM	33.0	21.9
2190	3/29/2017	6:48:00 PM	33.5	21.9
2191	3/29/2017	6:50:00 PM	34.4	21.8
2192	3/29/2017	6:52:00 PM	34.6	21.7
2193	3/29/2017	6:54:00 PM	35.2	21.6
2194	3/29/2017	6:56:00 PM	36.0	21.6
2195	3/29/2017	6:58:00 PM	35.1	21.5
2196	3/29/2017	7:00:00 PM	36.4	21.4
2197	3/29/2017	7:02:00 PM	36.2	21.4
2198	3/29/2017	7:04:00 PM	35.8	21.3
2199	3/29/2017	7:06:00 PM	36.7	21.1
2200	3/29/2017	7:08:00 PM	36.9	21.1
2201	3/29/2017	7:10:00 PM	36.5	21.0
2202	3/29/2017	7:12:00 PM	37.3	20.9
2203	3/29/2017	7:14:00 PM	37.4	20.8
2204	3/29/2017	7:16:00 PM	37.4	20.7
2205	3/29/2017	7:18:00 PM	37.7	20.7
2206	3/29/2017	7:20:00 PM	38.0	20.6
2207	3/29/2017	7:22:00 PM	38.7	20.4
2208	3/29/2017	7:24:00 PM	39.0	20.4
2209	3/29/2017	7:26:00 PM	38.6	20.3
2210	3/29/2017	7:28:00 PM	39.0	20.2
2211	3/29/2017	7:30:00 PM	39.0	20.1
2212	3/29/2017	7:32:00 PM	39.3	20.0
2213	3/29/2017	7:34:00 PM	39.9	19.8
2214	3/29/2017	7:36:00 PM	40.2	19.7
2215	3/29/2017	7:38:00 PM	40.9	19.6
2216	3/29/2017	7:40:00 PM	41.0	19.4
2217	3/29/2017	7:42:00 PM	41.2	19.4
2218	3/29/2017	7:44:00 PM	41.6	19.2
2219	3/29/2017	7:46:00 PM	42.1	19.1
2220	3/29/2017	7:48:00 PM	42.5	19.0
2221	3/29/2017	7:50:00 PM	42.3	18.9
2222	3/29/2017	7:52:00 PM	42.9	18.8
2223	3/29/2017	7:54:00 PM	43.1	18.8
2224	3/29/2017	7:56:00 PM	43.6	18.7
2225	3/29/2017	7:58:00 PM	43.8	18.6
2226	3/29/2017	8:00:00 PM	44.0	18.5
2227	3/29/2017	8:02:00 PM	44.5	18.4
2228	3/29/2017	8:04:00 PM	44.9	18.3
2229	3/29/2017	8:06:00 PM	44.7	18.3
2230	3/29/2017	8:08:00 PM	44.5	18.2
2231	3/29/2017	8:10:00 PM	44.8	18.1
2232	3/29/2017	8:12:00 PM	45.2	18.1
2233	3/29/2017	8:14:00 PM	45.2	17.9

Index	Date	Time	%RH	°C
2234	3/29/2017	8:16:00 PM	45.6	17.8
2235	3/29/2017	8:18:00 PM	45.9	17.7
2236	3/29/2017	8:20:00 PM	45.7	17.6
2237	3/29/2017	8:22:00 PM	46.4	17.4
2238	3/29/2017	8:24:00 PM	47.1	17.3
2239	3/29/2017	8:26:00 PM	47.5	17.2
2240	3/29/2017	8:28:00 PM	47.3	17.3
2241	3/29/2017	8:30:00 PM	47.8	17.2
2242	3/29/2017	8:32:00 PM	48.2	17.1
2243	3/29/2017	8:34:00 PM	48.6	17.1
2244	3/29/2017	8:36:00 PM	48.9	17.0
2245	3/29/2017	8:38:00 PM	49.2	16.9
2246	3/29/2017	8:40:00 PM	49.2	16.9
2247	3/29/2017	8:42:00 PM	49.3	16.9
2248	3/29/2017	8:44:00 PM	49.4	16.7
2249	3/29/2017	8:46:00 PM	49.9	16.6
2250	3/29/2017	8:48:00 PM	50.5	16.5
2251	3/29/2017	8:50:00 PM	50.8	16.4
2252	3/29/2017	8:52:00 PM	51.1	16.4
2253	3/29/2017	8:54:00 PM	51.0	16.3
2254	3/29/2017	8:56:00 PM	51.3	16.3
2255	3/29/2017	8:58:00 PM	51.5	16.2
2256	3/29/2017	9:00:00 PM	51.8	16.2
2257	3/29/2017	9:02:00 PM	51.6	16.2
2258	3/29/2017	9:04:00 PM	51.9	16.1
2259	3/29/2017	9:06:00 PM	51.9	16.1
2260	3/29/2017	9:08:00 PM	51.5	16.2
2261	3/29/2017	9:10:00 PM	51.2	16.3
2262	3/29/2017	9:12:00 PM	51.3	16.2
2263	3/29/2017	9:14:00 PM	51.4	16.2
2264	3/29/2017	9:16:00 PM	51.7	16.1
2265	3/29/2017	9:18:00 PM	51.9	16.0
2266	3/29/2017	9:20:00 PM	51.9	16.0
2267	3/29/2017	9:22:00 PM	51.9	16.0
2268	3/29/2017	9:24:00 PM	52.1	15.9
2269	3/29/2017	9:26:00 PM	52.3	15.9
2270	3/29/2017	9:28:00 PM	52.4	15.9
2271	3/29/2017	9:30:00 PM	52.3	15.9
2272	3/29/2017	9:32:00 PM	52.5	15.8
2273	3/29/2017	9:34:00 PM	53.2	15.7
2274	3/29/2017	9:36:00 PM	54.1	15.6
2275	3/29/2017	9:38:00 PM	53.9	15.5
2276	3/29/2017	9:40:00 PM	54.1	15.4
2277	3/29/2017	9:42:00 PM	54.0	15.3
2278	3/29/2017	9:44:00 PM	54.4	15.2
2279	3/29/2017	9:46:00 PM	54.9	15.1
2280	3/29/2017	9:48:00 PM	54.7	15.0
2281	3/29/2017	9:50:00 PM	55.3	14.9
2282	3/29/2017	9:52:00 PM	55.2	14.9
2283	3/29/2017	9:54:00 PM	55.7	14.8
2284	3/29/2017	9:56:00 PM	55.8	14.8
2285	3/29/2017	9:58:00 PM	55.8	14.8
2286	3/29/2017	10:00:00 PM	55.4	14.8
2287	3/29/2017	10:02:00 PM	55.8	14.7
2288	3/29/2017	10:04:00 PM	56.1	14.7
2289	3/29/2017	10:06:00 PM	56.3	14.7
2290	3/29/2017	10:08:00 PM	56.6	14.6
2291	3/29/2017	10:10:00 PM	56.3	14.6
2292	3/29/2017	10:12:00 PM	56.7	14.6
2293	3/29/2017	10:14:00 PM	57.1	14.4
2294	3/29/2017	10:16:00 PM	57.4	14.3
2295	3/29/2017	10:18:00 PM	57.7	14.3
2296	3/29/2017	10:20:00 PM	57.9	14.2
2297	3/29/2017	10:22:00 PM	57.9	14.2
2298	3/29/2017	10:24:00 PM	57.8	14.2
2299	3/29/2017	10:26:00 PM	57.8	14.1
2300	3/29/2017	10:28:00 PM	57.8	13.9
2301	3/29/2017	10:30:00 PM	58.7	13.9
2302	3/29/2017	10:32:00 PM	58.9	13.8
2303	3/29/2017	10:34:00 PM	59.1	13.7
2304	3/29/2017	10:36:00 PM	59.3	13.7
2305	3/29/2017	10:38:00 PM	59.8	13.6
2306	3/29/2017	10:40:00 PM	59.9	13.5
2307	3/29/2017	10:42:00 PM	59.8	13.4
2308	3/29/2017	10:44:00 PM	60.0	13.5
2309	3/29/2017	10:46:00 PM	60.0	13.4
2310	3/29/2017	10:48:00 PM	60.2	13.4

Index	Date	Time	%RH	°C
2311	3/29/2017	10:50:00 PM	60.5	13.3
2312	3/29/2017	10:52:00 PM	60.9	13.3
2313	3/29/2017	10:54:00 PM	61.0	13.2
2314	3/29/2017	10:56:00 PM	61.3	13.2
2315	3/29/2017	10:58:00 PM	61.4	13.2
2316	3/29/2017	11:00:00 PM	61.3	13.2
2317	3/29/2017	11:02:00 PM	61.3	13.2
2318	3/29/2017	11:04:00 PM	61.6	13.1
2319	3/29/2017	11:06:00 PM	61.7	13.0
2320	3/29/2017	11:08:00 PM	61.0	13.1
2321	3/29/2017	11:10:00 PM	61.4	12.9
2322	3/29/2017	11:12:00 PM	61.6	12.8
2323	3/29/2017	11:14:00 PM	62.2	12.7
2324	3/29/2017	11:16:00 PM	62.1	12.7
2325	3/29/2017	11:18:00 PM	62.7	12.5
2326	3/29/2017	11:20:00 PM	62.5	12.5
2327	3/29/2017	11:22:00 PM	62.7	12.4
2328	3/29/2017	11:24:00 PM	62.4	12.4
2329	3/29/2017	11:26:00 PM	62.5	12.3
2330	3/29/2017	11:28:00 PM	62.5	12.3
2331	3/29/2017	11:30:00 PM	62.6	12.3
2332	3/29/2017	11:32:00 PM	63.3	12.2
2333	3/29/2017	11:34:00 PM	63.2	12.2
2334	3/29/2017	11:36:00 PM	63.1	12.2
2335	3/29/2017	11:38:00 PM	62.7	12.2
2336	3/29/2017	11:40:00 PM	62.8	12.2
2337	3/29/2017	11:42:00 PM	62.6	12.3
2338	3/29/2017	11:44:00 PM	62.8	12.1
2339	3/29/2017	11:46:00 PM	62.8	12.1
2340	3/29/2017	11:48:00 PM	63.2	11.9
2341	3/29/2017	11:50:00 PM	63.6	11.8
2342	3/29/2017	11:52:00 PM	63.8	11.7
2343	3/29/2017	11:54:00 PM	64.1	11.7
2344	3/29/2017	11:56:00 PM	63.9	11.7
2345	3/29/2017	11:58:00 PM	63.7	11.8
2346	3/30/2017	12:00:00 AM	64.4	11.7
2347	3/30/2017	12:02:00 AM	64.5	11.7
2348	3/30/2017	12:04:00 AM	64.1	11.6
2349	3/30/2017	12:06:00 AM	63.9	11.7
2350	3/30/2017	12:08:00 AM	63.4	11.7
2351	3/30/2017	12:10:00 AM	63.9	11.6
2352	3/30/2017	12:12:00 AM	63.4	11.6
2353	3/30/2017	12:14:00 AM	63.8	11.5
2354	3/30/2017	12:16:00 AM	64.1	11.3
2355	3/30/2017	12:18:00 AM	64.1	11.3
2356	3/30/2017	12:20:00 AM	65.3	11.1
2357	3/30/2017	12:22:00 AM	66.8	11.1
2358	3/30/2017	12:24:00 AM	67.0	11.0
2359	3/30/2017	12:26:00 AM	67.2	11.1
2360	3/30/2017	12:28:00 AM	66.9	11.1
2361	3/30/2017	12:30:00 AM	67.2	11.1
2362	3/30/2017	12:32:00 AM	67.2	11.0
2363	3/30/2017	12:34:00 AM	66.6	11.0
2364	3/30/2017	12:36:00 AM	66.6	10.7
2365	3/30/2017	12:38:00 AM	66.4	10.8
2366	3/30/2017	12:40:00 AM	66.4	10.7
2367	3/30/2017	12:42:00 AM	66.7	10.6
2368	3/30/2017	12:44:00 AM	66.3	10.7
2369	3/30/2017	12:46:00 AM	66.7	10.6
2370	3/30/2017	12:48:00 AM	66.9	10.4
2371	3/30/2017	12:50:00 AM	66.8	10.4
2372	3/30/2017	12:52:00 AM	67.2	10.3
2373	3/30/2017	12:54:00 AM	67.0	10.4
2374	3/30/2017	12:56:00 AM	67.0	10.3
2375	3/30/2017	12:58:00 AM	67.4	10.3
2376	3/30/2017	1:00:00 AM	67.0	10.3
2377	3/30/2017	1:02:00 AM	66.5	10.4
2378	3/30/2017	1:04:00 AM	66.6	10.3
2379	3/30/2017	1:06:00 AM	66.7	10.3
2380	3/30/2017	1:08:00 AM	67.0	10.1
2381	3/30/2017	1:10:00 AM	66.6	10.2
2382	3/30/2017	1:12:00 AM	67.3	9.9
2383	3/30/2017	1:14:00 AM	67.0	9.9
2384	3/30/2017	1:16:00 AM	68.2	9.6
2385	3/30/2017	1:18:00 AM	67.6	9.8
2386	3/30/2017	1:20:00 AM	67.8	9.8
2387	3/30/2017	1:22:00 AM	68.5	9.7

Index	Date	Time	%RH	°C
2388	3/30/2017	1:24:00 AM	68.9	9.7
2389	3/30/2017	1:26:00 AM	68.8	9.7
2390	3/30/2017	1:28:00 AM	69.8	9.5
2391	3/30/2017	1:30:00 AM	69.2	9.7
2392	3/30/2017	1:32:00 AM	69.1	9.8
2393	3/30/2017	1:34:00 AM	69.8	9.6
2394	3/30/2017	1:36:00 AM	71.7	9.3
2395	3/30/2017	1:38:00 AM	70.6	9.6
2396	3/30/2017	1:40:00 AM	69.7	9.6
2397	3/30/2017	1:42:00 AM	69.5	9.6
2398	3/30/2017	1:44:00 AM	70.0	9.6
2399	3/30/2017	1:46:00 AM	69.9	9.5
2400	3/30/2017	1:48:00 AM	70.9	9.3
2401	3/30/2017	1:50:00 AM	70.9	9.4
2402	3/30/2017	1:52:00 AM	70.1	9.6
2403	3/30/2017	1:54:00 AM	71.3	9.3
2404	3/30/2017	1:56:00 AM	71.5	9.3
2405	3/30/2017	1:58:00 AM	72.1	9.3
2406	3/30/2017	2:00:00 AM	71.8	9.5
2407	3/30/2017	2:02:00 AM	71.3	9.5
2408	3/30/2017	2:04:00 AM	70.8	9.6
2409	3/30/2017	2:06:00 AM	70.7	9.6
2410	3/30/2017	2:08:00 AM	70.9	9.5
2411	3/30/2017	2:10:00 AM	70.5	9.5
2412	3/30/2017	2:12:00 AM	71.1	9.4
2413	3/30/2017	2:14:00 AM	71.4	9.4
2414	3/30/2017	2:16:00 AM	70.8	9.4
2415	3/30/2017	2:18:00 AM	71.1	9.3
2416	3/30/2017	2:20:00 AM	71.1	9.3
2417	3/30/2017	2:22:00 AM	71.3	9.2
2418	3/30/2017	2:24:00 AM	70.4	9.2
2419	3/30/2017	2:26:00 AM	70.4	9.2
2420	3/30/2017	2:28:00 AM	70.3	9.2
2421	3/30/2017	2:30:00 AM	71.3	8.8
2422	3/30/2017	2:32:00 AM	72.1	8.7
2423	3/30/2017	2:34:00 AM	72.0	8.6
2424	3/30/2017	2:36:00 AM	71.5	8.7
2425	3/30/2017	2:38:00 AM	71.8	8.5
2426	3/30/2017	2:40:00 AM	71.6	8.6
2427	3/30/2017	2:42:00 AM	71.6	8.6
2428	3/30/2017	2:44:00 AM	72.2	8.6
2429	3/30/2017	2:46:00 AM	71.7	8.7
2430	3/30/2017	2:48:00 AM	70.9	8.6
2431	3/30/2017	2:50:00 AM	70.7	8.5
2432	3/30/2017	2:52:00 AM	71.3	8.4
2433	3/30/2017	2:54:00 AM	71.4	8.3
2434	3/30/2017	2:56:00 AM	72.3	8.1
2435	3/30/2017	2:58:00 AM	71.8	8.2
2436	3/30/2017	3:00:00 AM	71.1	8.3
2437	3/30/2017	3:02:00 AM	70.5	8.3
2438	3/30/2017	3:04:00 AM	71.1	8.2
2439	3/30/2017	3:06:00 AM	70.8	8.3
2440	3/30/2017	3:08:00 AM	71.3	8.2
2441	3/30/2017	3:10:00 AM	71.6	8.1
2442	3/30/2017	3:12:00 AM	71.8	8.1
2443	3/30/2017	3:14:00 AM	71.2	8.2
2444	3/30/2017	3:16:00 AM	70.3	8.3
2445	3/30/2017	3:18:00 AM	70.5	8.2
2446	3/30/2017	3:20:00 AM	71.0	8.0
2447	3/30/2017	3:22:00 AM	71.1	8.0
2448	3/30/2017	3:24:00 AM	71.4	7.9
2449	3/30/2017	3:26:00 AM	71.9	7.8
2450	3/30/2017	3:28:00 AM	71.5	7.9
2451	3/30/2017	3:30:00 AM	71.8	7.9
2452	3/30/2017	3:32:00 AM	71.8	8.0
2453	3/30/2017	3:34:00 AM	71.1	8.2
2454	3/30/2017	3:36:00 AM	71.5	8.1
2455	3/30/2017	3:38:00 AM	71.5	8.1
2456	3/30/2017	3:40:00 AM	71.6	8.1
2457	3/30/2017	3:42:00 AM	71.6	8.1
2458	3/30/2017	3:44:00 AM	71.5	8.1
2459	3/30/2017	3:46:00 AM	72.1	8.1
2460	3/30/2017	3:48:00 AM	71.0	8.2
2461	3/30/2017	3:50:00 AM	71.6	7.9
2462	3/30/2017	3:52:00 AM	72.3	7.9
2463	3/30/2017	3:54:00 AM	72.4	7.9
2464	3/30/2017	3:56:00 AM	72.7	7.9

Index	Date	Time	%RH	°C
2465	3/30/2017	3:58:00 AM	72.1	8.0
2466	3/30/2017	4:00:00 AM	72.0	8.0
2467	3/30/2017	4:02:00 AM	71.8	8.0
2468	3/30/2017	4:04:00 AM	71.5	8.0
2469	3/30/2017	4:06:00 AM	71.3	8.0
2470	3/30/2017	4:08:00 AM	71.6	8.0
2471	3/30/2017	4:10:00 AM	71.1	8.0
2472	3/30/2017	4:12:00 AM	71.7	7.9
2473	3/30/2017	4:14:00 AM	71.4	7.9
2474	3/30/2017	4:16:00 AM	71.5	7.9
2475	3/30/2017	4:18:00 AM	71.3	7.9
2476	3/30/2017	4:20:00 AM	71.2	7.8
2477	3/30/2017	4:22:00 AM	71.1	7.8
2478	3/30/2017	4:24:00 AM	71.2	7.8
2479	3/30/2017	4:26:00 AM	71.2	7.8
2480	3/30/2017	4:28:00 AM	71.3	7.8
2481	3/30/2017	4:30:00 AM	71.2	7.8
2482	3/30/2017	4:32:00 AM	71.4	7.7
2483	3/30/2017	4:34:00 AM	71.4	7.7
2484	3/30/2017	4:36:00 AM	71.5	7.7
2485	3/30/2017	4:38:00 AM	71.3	7.7
2486	3/30/2017	4:40:00 AM	71.1	7.7
2487	3/30/2017	4:42:00 AM	70.8	7.7
2488	3/30/2017	4:44:00 AM	71.0	7.7
2489	3/30/2017	4:46:00 AM	70.7	7.6
2490	3/30/2017	4:48:00 AM	71.2	7.5
2491	3/30/2017	4:50:00 AM	70.9	7.5
2492	3/30/2017	4:52:00 AM	71.4	7.4
2493	3/30/2017	4:54:00 AM	71.3	7.4
2494	3/30/2017	4:56:00 AM	71.4	7.4
2495	3/30/2017	4:58:00 AM	71.8	7.3
2496	3/30/2017	5:00:00 AM	72.0	7.2
2497	3/30/2017	5:02:00 AM	72.2	7.1
2498	3/30/2017	5:04:00 AM	72.3	7.0
2499	3/30/2017	5:06:00 AM	73.7	6.8
2500	3/30/2017	5:08:00 AM	74.3	6.8
2501	3/30/2017	5:10:00 AM	74.9	6.7
2502	3/30/2017	5:12:00 AM	75.5	6.5
2503	3/30/2017	5:14:00 AM	74.3	6.7
2504	3/30/2017	5:16:00 AM	74.5	6.6
2505	3/30/2017	5:18:00 AM	74.2	6.7
2506	3/30/2017	5:20:00 AM	74.1	6.7
2507	3/30/2017	5:22:00 AM	73.7	6.8
2508	3/30/2017	5:24:00 AM	73.7	6.8
2509	3/30/2017	5:26:00 AM	73.7	6.8
2510	3/30/2017	5:28:00 AM	74.4	6.8
2511	3/30/2017	5:30:00 AM	73.9	6.8
2512	3/30/2017	5:32:00 AM	73.7	6.8
2513	3/30/2017	5:34:00 AM	73.4	6.8
2514	3/30/2017	5:36:00 AM	73.2	6.8
2515	3/30/2017	5:38:00 AM	72.7	6.8
2516	3/30/2017	5:40:00 AM	73.2	6.8
2517	3/30/2017	5:42:00 AM	73.3	6.7
2518	3/30/2017	5:44:00 AM	72.8	6.7
2519	3/30/2017	5:46:00 AM	73.2	6.6
2520	3/30/2017	5:48:00 AM	73.1	6.6
2521	3/30/2017	5:50:00 AM	73.3	6.6
2522	3/30/2017	5:52:00 AM	73.3	6.6
2523	3/30/2017	5:54:00 AM	73.3	6.6
2524	3/30/2017	5:56:00 AM	73.2	6.6
2525	3/30/2017	5:58:00 AM	73.7	6.6
2526	3/30/2017	6:00:00 AM	73.7	6.6
2527	3/30/2017	6:02:00 AM	73.9	6.6
2528	3/30/2017	6:04:00 AM	73.8	6.6
2529	3/30/2017	6:06:00 AM	74.4	6.5
2530	3/30/2017	6:08:00 AM	75.6	6.4
2531	3/30/2017	6:10:00 AM	75.5	6.4
2532	3/30/2017	6:12:00 AM	75.6	6.4
2533	3/30/2017	6:14:00 AM	75.5	6.5
2534	3/30/2017	6:16:00 AM	74.5	6.6
2535	3/30/2017	6:18:00 AM	73.9	6.6
2536	3/30/2017	6:20:00 AM	74.9	6.4
2537	3/30/2017	6:22:00 AM	75.6	6.4
2538	3/30/2017	6:24:00 AM	75.1	6.5
2539	3/30/2017	6:26:00 AM	74.9	6.5
2540	3/30/2017	6:28:00 AM	75.4	6.4
2541	3/30/2017	6:30:00 AM	74.6	6.6

Index	Date	Time	%RH	°C
2542	3/30/2017	6:32:00 AM	74.9	6.4
2543	3/30/2017	6:34:00 AM	75.7	6.3
2544	3/30/2017	6:36:00 AM	75.4	6.4
2545	3/30/2017	6:38:00 AM	75.5	6.4
2546	3/30/2017	6:40:00 AM	75.6	6.4
2547	3/30/2017	6:42:00 AM	75.7	6.3
2548	3/30/2017	6:44:00 AM	75.5	6.3
2549	3/30/2017	6:46:00 AM	75.0	6.4
2550	3/30/2017	6:48:00 AM	75.9	6.2
2551	3/30/2017	6:50:00 AM	75.9	6.2
2552	3/30/2017	6:52:00 AM	75.6	6.3
2553	3/30/2017	6:54:00 AM	76.5	6.2
2554	3/30/2017	6:56:00 AM	76.8	6.2
2555	3/30/2017	6:58:00 AM	76.0	6.3
2556	3/30/2017	7:00:00 AM	76.4	6.2
2557	3/30/2017	7:02:00 AM	76.6	6.2
2558	3/30/2017	7:04:00 AM	75.5	6.2
2559	3/30/2017	7:06:00 AM	75.6	6.2
2560	3/30/2017	7:08:00 AM	75.6	6.2
2561	3/30/2017	7:10:00 AM	75.8	6.2
2562	3/30/2017	7:12:00 AM	76.1	6.1
2563	3/30/2017	7:14:00 AM	76.1	6.0
2564	3/30/2017	7:16:00 AM	75.8	6.1
2565	3/30/2017	7:18:00 AM	76.2	6.0
2566	3/30/2017	7:20:00 AM	76.0	6.0
2567	3/30/2017	7:22:00 AM	75.4	6.1
2568	3/30/2017	7:24:00 AM	75.8	6.0
2569	3/30/2017	7:26:00 AM	75.8	5.9
2570	3/30/2017	7:28:00 AM	75.2	5.9
2571	3/30/2017	7:30:00 AM	74.9	6.0
2572	3/30/2017	7:32:00 AM	75.2	5.9
2573	3/30/2017	7:34:00 AM	74.6	6.0
2574	3/30/2017	7:36:00 AM	74.4	6.0
2575	3/30/2017	7:38:00 AM	74.7	6.0
2576	3/30/2017	7:40:00 AM	75.3	5.9
2577	3/30/2017	7:42:00 AM	75.3	6.0
2578	3/30/2017	7:44:00 AM	75.1	6.1
2579	3/30/2017	7:46:00 AM	75.7	6.0
2580	3/30/2017	7:48:00 AM	75.1	6.1
2581	3/30/2017	7:50:00 AM	75.4	6.0
2582	3/30/2017	7:52:00 AM	75.6	6.0
2583	3/30/2017	7:54:00 AM	76.4	5.8
2584	3/30/2017	7:56:00 AM	76.6	5.9
2585	3/30/2017	7:58:00 AM	77.2	6.0
2586	3/30/2017	8:00:00 AM	76.8	6.2
2587	3/30/2017	8:02:00 AM	76.1	6.2
2588	3/30/2017	8:04:00 AM	76.0	6.3
2589	3/30/2017	8:06:00 AM	76.1	6.3
2590	3/30/2017	8:08:00 AM	76.3	6.4
2591	3/30/2017	8:10:00 AM	76.3	6.4
2592	3/30/2017	8:12:00 AM	75.8	6.4
2593	3/30/2017	8:14:00 AM	75.3	6.4
2594	3/30/2017	8:16:00 AM	75.3	6.5
2595	3/30/2017	8:18:00 AM	75.2	6.6
2596	3/30/2017	8:20:00 AM	75.3	6.6
2597	3/30/2017	8:22:00 AM	75.0	6.6
2598	3/30/2017	8:24:00 AM	74.9	6.7
2599	3/30/2017	8:26:00 AM	74.6	6.7
2600	3/30/2017	8:28:00 AM	74.6	6.7
2601	3/30/2017	8:30:00 AM	75.0	6.7
2602	3/30/2017	8:32:00 AM	74.7	6.8
2603	3/30/2017	8:34:00 AM	75.0	6.8
2604	3/30/2017	8:36:00 AM	75.0	6.8
2605	3/30/2017	8:38:00 AM	75.0	6.9
2606	3/30/2017	8:40:00 AM	75.0	6.9
2607	3/30/2017	8:42:00 AM	75.1	7.1
2608	3/30/2017	8:44:00 AM	75.6	7.2
2609	3/30/2017	8:46:00 AM	75.3	7.2
2610	3/30/2017	8:48:00 AM	75.5	7.3
2611	3/30/2017	8:50:00 AM	75.4	7.5
2612	3/30/2017	8:52:00 AM	75.1	7.6
2613	3/30/2017	8:54:00 AM	75.0	7.7
2614	3/30/2017	8:56:00 AM	74.8	7.7
2615	3/30/2017	8:58:00 AM	75.0	7.8
2616	3/30/2017	9:00:00 AM	74.9	7.9
2617	3/30/2017	9:02:00 AM	74.8	8.1
2618	3/30/2017	9:04:00 AM	74.7	8.1

Index	Date	Time	%RH	°C
2619	3/30/2017	9:06:00 AM	74.3	8.2
2620	3/30/2017	9:08:00 AM	74.6	8.3
2621	3/30/2017	9:10:00 AM	74.7	8.4
2622	3/30/2017	9:12:00 AM	74.3	8.4
2623	3/30/2017	9:14:00 AM	74.3	8.6
2624	3/30/2017	9:16:00 AM	74.2	8.6
2625	3/30/2017	9:18:00 AM	74.3	8.8
2626	3/30/2017	9:20:00 AM	74.2	8.9
2627	3/30/2017	9:22:00 AM	74.0	9.0
2628	3/30/2017	9:24:00 AM	74.1	9.1
2629	3/30/2017	9:26:00 AM	74.0	9.2
2630	3/30/2017	9:28:00 AM	73.9	9.3
2631	3/30/2017	9:30:00 AM	73.7	9.5
2632	3/30/2017	9:32:00 AM	73.3	9.4
2633	3/30/2017	9:34:00 AM	73.5	9.6
2634	3/30/2017	9:36:00 AM	73.1	9.7
2635	3/30/2017	9:38:00 AM	72.8	9.9
2636	3/30/2017	9:40:00 AM	72.6	10.1
2637	3/30/2017	9:42:00 AM	72.1	10.1
2638	3/30/2017	9:44:00 AM	72.0	10.2
2639	3/30/2017	9:46:00 AM	71.9	10.3
2640	3/30/2017	9:48:00 AM	71.7	10.4
2641	3/30/2017	9:50:00 AM	71.2	10.7
2642	3/30/2017	9:52:00 AM	71.1	10.8
2643	3/30/2017	9:54:00 AM	70.9	10.8
2644	3/30/2017	9:56:00 AM	70.6	10.9
2645	3/30/2017	9:58:00 AM	70.4	11.1
2646	3/30/2017	10:00:00 AM	69.9	11.2
2647	3/30/2017	10:02:00 AM	69.6	11.2
2648	3/30/2017	10:04:00 AM	69.5	11.3
2649	3/30/2017	10:06:00 AM	69.4	11.4
2650	3/30/2017	10:08:00 AM	68.9	11.7
2651	3/30/2017	10:10:00 AM	68.7	11.8
2652	3/30/2017	10:12:00 AM	68.1	12.0
2653	3/30/2017	10:14:00 AM	67.8	12.1
2654	3/30/2017	10:16:00 AM	66.9	12.1
2655	3/30/2017	10:18:00 AM	67.2	12.3
2656	3/30/2017	10:20:00 AM	66.7	12.5
2657	3/30/2017	10:22:00 AM	65.8	12.7
2658	3/30/2017	10:24:00 AM	65.5	12.8
2659	3/30/2017	10:26:00 AM	65.5	12.8
2660	3/30/2017	10:28:00 AM	65.0	13.2
2661	3/30/2017	10:30:00 AM	63.8	13.2
2662	3/30/2017	10:32:00 AM	63.6	13.2
2663	3/30/2017	10:34:00 AM	63.5	13.5
2664	3/30/2017	10:36:00 AM	63.1	13.7
2665	3/30/2017	10:38:00 AM	62.5	13.9
2666	3/30/2017	10:40:00 AM	62.2	14.0
2667	3/30/2017	10:42:00 AM	62.3	14.1
2668	3/30/2017	10:44:00 AM	62.1	14.0
2669	3/30/2017	10:46:00 AM	62.0	14.1
2670	3/30/2017	10:48:00 AM	61.5	14.4
2671	3/30/2017	10:50:00 AM	61.3	14.4
2672	3/30/2017	10:52:00 AM	60.3	14.4
2673	3/30/2017	10:54:00 AM	60.0	14.6
2674	3/30/2017	10:56:00 AM	59.9	14.7
2675	3/30/2017	10:58:00 AM	59.8	14.8
2676	3/30/2017	11:00:00 AM	59.6	14.9
2677	3/30/2017	11:02:00 AM	59.5	15.1
2678	3/30/2017	11:04:00 AM	59.6	15.1
2679	3/30/2017	11:06:00 AM	58.6	15.0
2680	3/30/2017	11:08:00 AM	59.3	15.2
2681	3/30/2017	11:10:00 AM	57.8	15.4
2682	3/30/2017	11:12:00 AM	57.8	15.4
2683	3/30/2017	11:14:00 AM	57.7	15.6
2684	3/30/2017	11:16:00 AM	56.4	15.6
2685	3/30/2017	11:18:00 AM	57.3	15.7
2686	3/30/2017	11:20:00 AM	57.2	15.7
2687	3/30/2017	11:22:00 AM	56.6	15.9
2688	3/30/2017	11:24:00 AM	56.3	16.1
2689	3/30/2017	11:26:00 AM	55.9	16.2
2690	3/30/2017	11:28:00 AM	54.7	16.4
2691	3/30/2017	11:30:00 AM	55.1	16.5
2692	3/30/2017	11:32:00 AM	55.4	16.5
2693	3/30/2017	11:34:00 AM	55.5	16.8
2694	3/30/2017	11:36:00 AM	54.0	17.0
2695	3/30/2017	11:38:00 AM	54.0	17.1

Index	Date	Time	%RH	°C
2696	3/30/2017	11:40:00 AM	53.8	17.2
2697	3/30/2017	11:42:00 AM	54.2	17.4
2698	3/30/2017	11:44:00 AM	54.0	17.7
2699	3/30/2017	11:46:00 AM	53.1	17.8
2700	3/30/2017	11:48:00 AM	52.2	18.0
2701	3/30/2017	11:50:00 AM	52.5	17.9
2702	3/30/2017	11:52:00 AM	52.6	17.8
2703	3/30/2017	11:54:00 AM	52.6	17.9
2704	3/30/2017	11:56:00 AM	51.4	18.0
2705	3/30/2017	11:58:00 AM	51.7	18.2
2706	3/30/2017	12:00:00 PM	52.4	18.4
2707	3/30/2017	12:02:00 PM	51.2	18.4
2708	3/30/2017	12:04:00 PM	51.3	18.6
2709	3/30/2017	12:06:00 PM	51.9	18.8
2710	3/30/2017	12:08:00 PM	51.6	18.8
2711	3/30/2017	12:10:00 PM	50.3	18.8
2712	3/30/2017	12:12:00 PM	50.1	18.9
2713	3/30/2017	12:14:00 PM	49.4	19.1
2714	3/30/2017	12:16:00 PM	47.8	19.1
2715	3/30/2017	12:18:00 PM	46.4	19.4
2716	3/30/2017	12:20:00 PM	45.9	19.2
2717	3/30/2017	12:22:00 PM	47.7	19.5
2718	3/30/2017	12:24:00 PM	47.8	19.7
2719	3/30/2017	12:26:00 PM	46.0	19.9
2720	3/30/2017	12:28:00 PM	45.5	20.0
2721	3/30/2017	12:30:00 PM	43.4	20.1
2722	3/30/2017	12:32:00 PM	44.5	20.2
2723	3/30/2017	12:34:00 PM	41.8	20.2
2724	3/30/2017	12:36:00 PM	38.9	20.2
2725	3/30/2017	12:38:00 PM	38.2	20.2
2726	3/30/2017	12:40:00 PM	40.0	20.2
2727	3/30/2017	12:42:00 PM	39.5	20.2
2728	3/30/2017	12:44:00 PM	38.6	20.4
2729	3/30/2017	12:46:00 PM	39.3	20.6
2730	3/30/2017	12:48:00 PM	37.2	20.8
2731	3/30/2017	12:50:00 PM	37.9	20.9
2732	3/30/2017	12:52:00 PM	38.8	20.7
2733	3/30/2017	12:54:00 PM	39.3	20.5
2734	3/30/2017	12:56:00 PM	39.0	20.6
2735	3/30/2017	12:58:00 PM	39.4	20.5
2736	3/30/2017	1:00:00 PM	40.0	20.4
2737	3/30/2017	1:02:00 PM	40.4	20.5
2738	3/30/2017	1:04:00 PM	38.7	20.8
2739	3/30/2017	1:06:00 PM	39.0	20.9
2740	3/30/2017	1:08:00 PM	38.5	21.2
2741	3/30/2017	1:10:00 PM	38.5	21.3
2742	3/30/2017	1:12:00 PM	37.9	21.4
2743	3/30/2017	1:14:00 PM	39.0	21.4
2744	3/30/2017	1:16:00 PM	39.2	21.4
2745	3/30/2017	1:18:00 PM	36.7	21.3
2746	3/30/2017	1:20:00 PM	38.3	21.4
2747	3/30/2017	1:22:00 PM	37.6	21.7
2748	3/30/2017	1:24:00 PM	38.1	22.0
2749	3/30/2017	1:26:00 PM	37.8	21.9
2750	3/30/2017	1:28:00 PM	37.4	22.0
2751	3/30/2017	1:30:00 PM	37.2	22.1
2752	3/30/2017	1:32:00 PM	36.0	22.0
2753	3/30/2017	1:34:00 PM	36.2	22.2
2754	3/30/2017	1:36:00 PM	36.7	22.3
2755	3/30/2017	1:38:00 PM	35.5	22.4
2756	3/30/2017	1:40:00 PM	36.1	22.2
2757	3/30/2017	1:42:00 PM	35.1	22.1
2758	3/30/2017	1:44:00 PM	34.3	22.2
2759	3/30/2017	1:46:00 PM	35.2	22.3
2760	3/30/2017	1:48:00 PM	36.0	22.2
2761	3/30/2017	1:50:00 PM	33.8	22.4
2762	3/30/2017	1:52:00 PM	33.9	22.7
2763	3/30/2017	1:54:00 PM	33.3	23.0
2764	3/30/2017	1:56:00 PM	33.3	23.1
2765	3/30/2017	1:58:00 PM	37.0	22.9
2766	3/30/2017	2:00:00 PM	38.4	22.8
2767	3/30/2017	2:02:00 PM	38.1	23.0
2768	3/30/2017	2:04:00 PM	39.0	22.9
2769	3/30/2017	2:06:00 PM	39.9	22.7
2770	3/30/2017	2:08:00 PM	40.6	22.7
2771	3/30/2017	2:10:00 PM	40.3	22.8
2772	3/30/2017	2:12:00 PM	39.9	22.9

Index	Date	Time	%RH	°C
2773	3/30/2017	2:14:00 PM	40.3	23.0
2774	3/30/2017	2:16:00 PM	39.3	22.9
2775	3/30/2017	2:18:00 PM	39.6	23.0
2776	3/30/2017	2:20:00 PM	38.9	22.9
2777	3/30/2017	2:22:00 PM	39.3	23.0
2778	3/30/2017	2:24:00 PM	38.8	22.9
2779	3/30/2017	2:26:00 PM	38.1	23.0
2780	3/30/2017	2:28:00 PM	38.6	23.0
2781	3/30/2017	2:30:00 PM	38.0	23.2
2782	3/30/2017	2:32:00 PM	37.2	23.3
2783	3/30/2017	2:34:00 PM	36.9	23.2
2784	3/30/2017	2:36:00 PM	37.7	23.2
2785	3/30/2017	2:38:00 PM	38.2	23.3
2786	3/30/2017	2:40:00 PM	39.5	23.3
2787	3/30/2017	2:42:00 PM	38.8	23.2
2788	3/30/2017	2:44:00 PM	39.3	23.2
2789	3/30/2017	2:46:00 PM	38.7	23.1
2790	3/30/2017	2:48:00 PM	37.5	23.1
2791	3/30/2017	2:50:00 PM	37.8	23.1
2792	3/30/2017	2:52:00 PM	39.5	23.0
2793	3/30/2017	2:54:00 PM	39.1	22.9
2794	3/30/2017	2:56:00 PM	39.0	23.1
2795	3/30/2017	2:58:00 PM	39.0	23.2
2796	3/30/2017	3:00:00 PM	39.1	23.2
2797	3/30/2017	3:02:00 PM	38.7	23.2
2798	3/30/2017	3:04:00 PM	39.6	23.3
2799	3/30/2017	3:06:00 PM	39.4	23.4
2800	3/30/2017	3:08:00 PM	38.1	23.2
2801	3/30/2017	3:10:00 PM	38.5	23.3
2802	3/30/2017	3:12:00 PM	37.9	23.2
2803	3/30/2017	3:14:00 PM	38.0	23.2
2804	3/30/2017	3:16:00 PM	39.6	23.1
2805	3/30/2017	3:18:00 PM	39.7	22.9
2806	3/30/2017	3:20:00 PM	40.1	22.9
2807	3/30/2017	3:22:00 PM	39.3	22.9
2808	3/30/2017	3:24:00 PM	39.4	22.8
2809	3/30/2017	3:26:00 PM	39.1	22.6
2810	3/30/2017	3:28:00 PM	39.3	22.5
2811	3/30/2017	3:30:00 PM	38.9	22.6
2812	3/30/2017	3:32:00 PM	40.7	22.4
2813	3/30/2017	3:34:00 PM	40.4	22.4
2814	3/30/2017	3:36:00 PM	40.4	22.7
2815	3/30/2017	3:38:00 PM	40.4	22.9
2816	3/30/2017	3:40:00 PM	40.1	22.9
2817	3/30/2017	3:42:00 PM	40.1	23.1
2818	3/30/2017	3:44:00 PM	40.9	22.8
2819	3/30/2017	3:46:00 PM	40.4	22.8
2820	3/30/2017	3:48:00 PM	40.3	22.8
2821	3/30/2017	3:50:00 PM	40.4	22.8
2822	3/30/2017	3:52:00 PM	40.2	22.7
2823	3/30/2017	3:54:00 PM	41.0	22.7
2824	3/30/2017	3:56:00 PM	40.9	22.9
2825	3/30/2017	3:58:00 PM	39.5	23.1
2826	3/30/2017	4:00:00 PM	40.3	23.0
2827	3/30/2017	4:02:00 PM	40.3	22.9
2828	3/30/2017	4:04:00 PM	40.4	22.8
2829	3/30/2017	4:06:00 PM	40.6	22.5
2830	3/30/2017	4:08:00 PM	40.4	22.6
2831	3/30/2017	4:10:00 PM	40.3	22.5
2832	3/30/2017	4:12:00 PM	40.2	22.3
2833	3/30/2017	4:14:00 PM	40.2	22.4
2834	3/30/2017	4:16:00 PM	39.9	22.2
2835	3/30/2017	4:18:00 PM	40.3	22.2
2836	3/30/2017	4:20:00 PM	40.1	22.1
2837	3/30/2017	4:22:00 PM	40.6	22.0
2838	3/30/2017	4:24:00 PM	40.9	21.9
2839	3/30/2017	4:26:00 PM	40.8	21.7
2840	3/30/2017	4:28:00 PM	41.5	21.7
2841	3/30/2017	4:30:00 PM	41.8	21.6
2842	3/30/2017	4:32:00 PM	41.4	21.6
2843	3/30/2017	4:34:00 PM	41.9	21.5
2844	3/30/2017	4:36:00 PM	42.2	21.4
2845	3/30/2017	4:38:00 PM	42.6	21.4
2846	3/30/2017	4:40:00 PM	43.0	21.4
2847	3/30/2017	4:42:00 PM	43.8	21.4
2848	3/30/2017	4:44:00 PM	43.6	21.4
2849	3/30/2017	4:46:00 PM	43.6	21.4

Index	Date	Time	%RH	°C
2850	3/30/2017	4:48:00 PM	43.4	21.4
2851	3/30/2017	4:50:00 PM	43.5	21.6
2852	3/30/2017	4:52:00 PM	43.3	21.6
2853	3/30/2017	4:54:00 PM	42.7	21.5
2854	3/30/2017	4:56:00 PM	42.9	21.4
2855	3/30/2017	4:58:00 PM	42.9	21.4
2856	3/30/2017	5:00:00 PM	42.4	21.4
2857	3/30/2017	5:02:00 PM	42.4	21.3
2858	3/30/2017	5:04:00 PM	42.6	21.3
2859	3/30/2017	5:06:00 PM	42.9	21.3
2860	3/30/2017	5:08:00 PM	42.1	21.3
2861	3/30/2017	5:10:00 PM	42.6	21.3
2862	3/30/2017	5:12:00 PM	42.7	21.3
2863	3/30/2017	5:14:00 PM	42.9	21.4
2864	3/30/2017	5:16:00 PM	42.7	21.4
2865	3/30/2017	5:18:00 PM	41.8	21.4
2866	3/30/2017	5:20:00 PM	42.1	21.4
2867	3/30/2017	5:22:00 PM	42.0	21.4
2868	3/30/2017	5:24:00 PM	41.7	21.4
2869	3/30/2017	5:26:00 PM	41.5	21.5
2870	3/30/2017	5:28:00 PM	41.7	21.6
2871	3/30/2017	5:30:00 PM	41.0	21.6
2872	3/30/2017	5:32:00 PM	41.0	21.6
2873	3/30/2017	5:34:00 PM	41.6	21.7
2874	3/30/2017	5:36:00 PM	41.1	21.6
2875	3/30/2017	5:38:00 PM	40.5	21.6
2876	3/30/2017	5:40:00 PM	40.1	21.9
2877	3/30/2017	5:42:00 PM	40.9	21.8
2878	3/30/2017	5:44:00 PM	40.7	21.8
2879	3/30/2017	5:46:00 PM	41.1	21.7
2880	3/30/2017	5:48:00 PM	41.3	21.7
2881	3/30/2017	5:50:00 PM	41.2	21.6
2882	3/30/2017	5:52:00 PM	41.4	21.6
2883	3/30/2017	5:54:00 PM	40.8	21.6
2884	3/30/2017	5:56:00 PM	40.8	21.6
2885	3/30/2017	5:58:00 PM	41.3	21.6
2886	3/30/2017	6:00:00 PM	41.8	21.5
2887	3/30/2017	6:02:00 PM	41.8	21.6
2888	3/30/2017	6:04:00 PM	41.7	21.6
2889	3/30/2017	6:06:00 PM	41.7	21.4
2890	3/30/2017	6:08:00 PM	41.8	21.4
2891	3/30/2017	6:10:00 PM	41.5	21.3
2892	3/30/2017	6:12:00 PM	41.9	21.2
2893	3/30/2017	6:14:00 PM	42.4	21.2
2894	3/30/2017	6:16:00 PM	42.3	21.2
2895	3/30/2017	6:18:00 PM	42.6	21.3
2896	3/30/2017	6:20:00 PM	42.2	21.2
2897	3/30/2017	6:22:00 PM	42.0	21.2
2898	3/30/2017	6:24:00 PM	42.5	21.2
2899	3/30/2017	6:26:00 PM	42.6	21.2
2900	3/30/2017	6:28:00 PM	42.1	21.2
2901	3/30/2017	6:30:00 PM	42.4	21.2
2902	3/30/2017	6:32:00 PM	42.2	21.1
2903	3/30/2017	6:34:00 PM	42.3	21.1
2904	3/30/2017	6:36:00 PM	42.5	21.0
2905	3/30/2017	6:38:00 PM	42.5	21.0
2906	3/30/2017	6:40:00 PM	42.8	21.0
2907	3/30/2017	6:42:00 PM	42.9	20.9
2908	3/30/2017	6:44:00 PM	43.0	21.1
2909	3/30/2017	6:46:00 PM	43.5	21.0
2910	3/30/2017	6:48:00 PM	43.6	20.9
2911	3/30/2017	6:50:00 PM	44.1	20.8
2912	3/30/2017	6:52:00 PM	44.1	20.7
2913	3/30/2017	6:54:00 PM	44.2	20.7
2914	3/30/2017	6:56:00 PM	44.7	20.6
2915	3/30/2017	6:58:00 PM	45.1	20.5
2916	3/30/2017	7:00:00 PM	45.1	20.4
2917	3/30/2017	7:02:00 PM	45.3	20.3
2918	3/30/2017	7:04:00 PM	45.3	20.3
2919	3/30/2017	7:06:00 PM	45.4	20.2
2920	3/30/2017	7:08:00 PM	45.2	20.2
2921	3/30/2017	7:10:00 PM	45.4	20.2
2922	3/30/2017	7:12:00 PM	45.7	20.1
2923	3/30/2017	7:14:00 PM	45.9	20.0
2924	3/30/2017	7:16:00 PM	46.2	19.9
2925	3/30/2017	7:18:00 PM	46.6	19.8
2926	3/30/2017	7:20:00 PM	46.9	19.8

Index	Date	Time	%RH	°C
2927	3/30/2017	7:22:00 PM	46.9	19.7
2928	3/30/2017	7:24:00 PM	47.0	19.7
2929	3/30/2017	7:26:00 PM	47.0	19.6
2930	3/30/2017	7:28:00 PM	47.3	19.6
2931	3/30/2017	7:30:00 PM	47.6	19.6
2932	3/30/2017	7:32:00 PM	47.8	19.4
2933	3/30/2017	7:34:00 PM	48.2	19.3
2934	3/30/2017	7:36:00 PM	48.2	19.2
2935	3/30/2017	7:38:00 PM	48.7	19.2
2936	3/30/2017	7:40:00 PM	48.8	19.1
2937	3/30/2017	7:42:00 PM	49.0	19.1
2938	3/30/2017	7:44:00 PM	49.2	19.1
2939	3/30/2017	7:46:00 PM	49.3	19.1
2940	3/30/2017	7:48:00 PM	49.7	18.9
2941	3/30/2017	7:50:00 PM	50.0	18.9
2942	3/30/2017	7:52:00 PM	50.0	18.8
2943	3/30/2017	7:54:00 PM	50.3	18.8
2944	3/30/2017	7:56:00 PM	50.3	18.7
2945	3/30/2017	7:58:00 PM	50.5	18.7
2946	3/30/2017	8:00:00 PM	50.6	18.6
2947	3/30/2017	8:02:00 PM	50.6	18.6
2948	3/30/2017	8:04:00 PM	50.6	18.5
2949	3/30/2017	8:06:00 PM	50.9	18.4
2950	3/30/2017	8:08:00 PM	51.2	18.4
2951	3/30/2017	8:10:00 PM	51.2	18.3
2952	3/30/2017	8:12:00 PM	51.4	18.3
2953	3/30/2017	8:14:00 PM	51.5	18.3
2954	3/30/2017	8:16:00 PM	51.6	18.2
2955	3/30/2017	8:18:00 PM	51.9	18.1
2956	3/30/2017	8:20:00 PM	51.9	18.1
2957	3/30/2017	8:22:00 PM	52.0	18.1
2958	3/30/2017	8:24:00 PM	52.1	17.9
2959	3/30/2017	8:26:00 PM	52.2	17.9
2960	3/30/2017	8:28:00 PM	51.9	17.9
2961	3/30/2017	8:30:00 PM	52.0	17.9
2962	3/30/2017	8:32:00 PM	52.1	17.8
2963	3/30/2017	8:34:00 PM	52.3	17.8
2964	3/30/2017	8:36:00 PM	52.4	17.8
2965	3/30/2017	8:38:00 PM	52.8	17.7
2966	3/30/2017	8:40:00 PM	52.9	17.6
2967	3/30/2017	8:42:00 PM	53.2	17.6
2968	3/30/2017	8:44:00 PM	53.3	17.6
2969	3/30/2017	8:46:00 PM	53.5	17.4
2970	3/30/2017	8:48:00 PM	53.7	17.4
2971	3/30/2017	8:50:00 PM	53.7	17.4
2972	3/30/2017	8:52:00 PM	53.9	17.3
2973	3/30/2017	8:54:00 PM	54.1	17.3
2974	3/30/2017	8:56:00 PM	54.5	17.2
2975	3/30/2017	8:58:00 PM	54.7	17.2
2976	3/30/2017	9:00:00 PM	54.7	17.1
2977	3/30/2017	9:02:00 PM	54.9	17.1
2978	3/30/2017	9:04:00 PM	55.0	17.1
2979	3/30/2017	9:06:00 PM	55.3	16.9
2980	3/30/2017	9:08:00 PM	55.3	16.9
2981	3/30/2017	9:10:00 PM	55.5	16.9
2982	3/30/2017	9:12:00 PM	55.4	16.9
2983	3/30/2017	9:14:00 PM	55.7	16.9
2984	3/30/2017	9:16:00 PM	55.8	16.8
2985	3/30/2017	9:18:00 PM	55.9	16.8
2986	3/30/2017	9:20:00 PM	56.2	16.8
2987	3/30/2017	9:22:00 PM	56.3	16.7
2988	3/30/2017	9:24:00 PM	56.3	16.7
2989	3/30/2017	9:26:00 PM	56.3	16.7
2990	3/30/2017	9:28:00 PM	56.5	16.7
2991	3/30/2017	9:30:00 PM	56.6	16.7
2992	3/30/2017	9:32:00 PM	56.6	16.6
2993	3/30/2017	9:34:00 PM	56.6	16.6
2994	3/30/2017	9:36:00 PM	56.8	16.6
2995	3/30/2017	9:38:00 PM	57.2	16.5
2996	3/30/2017	9:40:00 PM	57.1	16.5
2997	3/30/2017	9:42:00 PM	57.2	16.5
2998	3/30/2017	9:44:00 PM	57.6	16.4
2999	3/30/2017	9:46:00 PM	58.0	16.4
3000	3/30/2017	9:48:00 PM	58.2	16.3
3001	3/30/2017	9:50:00 PM	58.1	16.3
3002	3/30/2017	9:52:00 PM	58.4	16.3
3003	3/30/2017	9:54:00 PM	58.6	16.3

Index	Date	Time	%RH	°C
3004	3/30/2017	9:56:00 PM	58.6	16.3
3005	3/30/2017	9:58:00 PM	58.9	16.3
3006	3/30/2017	10:00:00 PM	58.9	16.2
3007	3/30/2017	10:02:00 PM	59.2	16.2
3008	3/30/2017	10:04:00 PM	59.3	16.2
3009	3/30/2017	10:06:00 PM	59.2	16.2
3010	3/30/2017	10:08:00 PM	59.3	16.2
3011	3/30/2017	10:10:00 PM	59.6	16.2
3012	3/30/2017	10:12:00 PM	60.3	16.1
3013	3/30/2017	10:14:00 PM	60.8	16.1
3014	3/30/2017	10:16:00 PM	61.1	16.1
3015	3/30/2017	10:18:00 PM	61.7	16.1
3016	3/30/2017	10:20:00 PM	62.3	16.1
3017	3/30/2017	10:22:00 PM	62.4	16.0
3018	3/30/2017	10:24:00 PM	62.4	16.0
3019	3/30/2017	10:26:00 PM	62.7	15.9
3020	3/30/2017	10:28:00 PM	62.3	15.9
3021	3/30/2017	10:30:00 PM	62.7	15.9
3022	3/30/2017	10:32:00 PM	63.2	15.8
3023	3/30/2017	10:34:00 PM	62.8	15.8
3024	3/30/2017	10:36:00 PM	62.8	15.8
3025	3/30/2017	10:38:00 PM	63.0	15.8
3026	3/30/2017	10:40:00 PM	63.1	15.8
3027	3/30/2017	10:42:00 PM	63.0	15.8
3028	3/30/2017	10:44:00 PM	63.2	15.7
3029	3/30/2017	10:46:00 PM	63.5	15.7
3030	3/30/2017	10:48:00 PM	63.5	15.7
3031	3/30/2017	10:50:00 PM	63.6	15.7
3032	3/30/2017	10:52:00 PM	63.6	15.6
3033	3/30/2017	10:54:00 PM	63.6	15.6
3034	3/30/2017	10:56:00 PM	64.2	15.6
3035	3/30/2017	10:58:00 PM	64.3	15.6
3036	3/30/2017	11:00:00 PM	64.4	15.6
3037	3/30/2017	11:02:00 PM	64.4	15.6
3038	3/30/2017	11:04:00 PM	64.9	15.5
3039	3/30/2017	11:06:00 PM	64.0	15.5
3040	3/30/2017	11:08:00 PM	63.7	15.6
3041	3/30/2017	11:10:00 PM	64.2	15.5
3042	3/30/2017	11:12:00 PM	64.2	15.5
3043	3/30/2017	11:14:00 PM	64.4	15.4
3044	3/30/2017	11:16:00 PM	64.1	15.4
3045	3/30/2017	11:18:00 PM	64.3	15.4
3046	3/30/2017	11:20:00 PM	64.4	15.4
3047	3/30/2017	11:22:00 PM	64.6	15.4
3048	3/30/2017	11:24:00 PM	64.9	15.4
3049	3/30/2017	11:26:00 PM	64.9	15.4
3050	3/30/2017	11:28:00 PM	64.8	15.3
3051	3/30/2017	11:30:00 PM	64.8	15.3
3052	3/30/2017	11:32:00 PM	64.6	15.3
3053	3/30/2017	11:34:00 PM	64.5	15.3
3054	3/30/2017	11:36:00 PM	64.6	15.3
3055	3/30/2017	11:38:00 PM	64.4	15.3
3056	3/30/2017	11:40:00 PM	64.2	15.3
3057	3/30/2017	11:42:00 PM	64.1	15.2
3058	3/30/2017	11:44:00 PM	64.0	15.2
3059	3/30/2017	11:46:00 PM	63.7	15.2
3060	3/30/2017	11:48:00 PM	63.8	15.2
3061	3/30/2017	11:50:00 PM	63.9	15.1
3062	3/30/2017	11:52:00 PM	63.9	15.1
3063	3/30/2017	11:54:00 PM	63.7	15.1
3064	3/30/2017	11:56:00 PM	63.8	15.0
3065	3/30/2017	11:58:00 PM	63.5	15.1
3066	3/31/2017	12:00:00 AM	63.6	15.0
3067	3/31/2017	12:02:00 AM	63.2	15.0
3068	3/31/2017	12:04:00 AM	63.2	15.0
3069	3/31/2017	12:06:00 AM	63.2	15.0
3070	3/31/2017	12:08:00 AM	63.3	15.0
3071	3/31/2017	12:10:00 AM	63.6	14.9
3072	3/31/2017	12:12:00 AM	63.6	14.9
3073	3/31/2017	12:14:00 AM	63.6	14.9
3074	3/31/2017	12:16:00 AM	63.9	14.9
3075	3/31/2017	12:18:00 AM	63.7	14.9
3076	3/31/2017	12:20:00 AM	63.7	14.8
3077	3/31/2017	12:22:00 AM	63.7	14.8
3078	3/31/2017	12:24:00 AM	63.6	14.8
3079	3/31/2017	12:26:00 AM	63.5	14.8
3080	3/31/2017	12:28:00 AM	63.5	14.8

Index	Date	Time	%RH	°C
3081	3/31/2017	12:30:00 AM	63.3	14.8
3082	3/31/2017	12:32:00 AM	63.4	14.8
3083	3/31/2017	12:34:00 AM	63.3	14.7
3084	3/31/2017	12:36:00 AM	63.5	14.7
3085	3/31/2017	12:38:00 AM	63.4	14.7
3086	3/31/2017	12:40:00 AM	63.7	14.7
3087	3/31/2017	12:42:00 AM	64.2	14.6
3088	3/31/2017	12:44:00 AM	64.7	14.6
3089	3/31/2017	12:46:00 AM	65.1	14.6
3090	3/31/2017	12:48:00 AM	64.8	14.5
3091	3/31/2017	12:50:00 AM	65.4	14.4
3092	3/31/2017	12:52:00 AM	65.2	14.4
3093	3/31/2017	12:54:00 AM	65.2	14.3
3094	3/31/2017	12:56:00 AM	63.6	14.4
3095	3/31/2017	12:58:00 AM	63.6	14.3
3096	3/31/2017	1:00:00 AM	64.2	14.3
3097	3/31/2017	1:02:00 AM	63.8	14.3
3098	3/31/2017	1:04:00 AM	63.4	14.2
3099	3/31/2017	1:06:00 AM	62.8	14.2
3100	3/31/2017	1:08:00 AM	63.1	14.2
3101	3/31/2017	1:10:00 AM	63.2	14.2
3102	3/31/2017	1:12:00 AM	63.4	14.2
3103	3/31/2017	1:14:00 AM	63.5	14.1
3104	3/31/2017	1:16:00 AM	63.4	14.1
3105	3/31/2017	1:18:00 AM	63.4	14.1
3106	3/31/2017	1:20:00 AM	63.6	14.1
3107	3/31/2017	1:22:00 AM	63.8	14.1
3108	3/31/2017	1:24:00 AM	64.0	14.1
3109	3/31/2017	1:26:00 AM	63.8	14.1
3110	3/31/2017	1:28:00 AM	63.3	14.0
3111	3/31/2017	1:30:00 AM	63.1	14.0
3112	3/31/2017	1:32:00 AM	63.1	14.0
3113	3/31/2017	1:34:00 AM	63.3	13.9
3114	3/31/2017	1:36:00 AM	63.6	13.9
3115	3/31/2017	1:38:00 AM	63.5	13.9
3116	3/31/2017	1:40:00 AM	63.5	13.9
3117	3/31/2017	1:42:00 AM	63.6	13.9
3118	3/31/2017	1:44:00 AM	63.6	13.9
3119	3/31/2017	1:46:00 AM	63.4	13.9
3120	3/31/2017	1:48:00 AM	63.7	13.8
3121	3/31/2017	1:50:00 AM	63.5	13.8
3122	3/31/2017	1:52:00 AM	63.2	13.8
3123	3/31/2017	1:54:00 AM	62.0	13.7
3124	3/31/2017	1:56:00 AM	62.2	13.6
3125	3/31/2017	1:58:00 AM	61.8	13.6
3126	3/31/2017	2:00:00 AM	61.6	13.5
3127	3/31/2017	2:02:00 AM	61.8	13.4
3128	3/31/2017	2:04:00 AM	61.7	13.4
3129	3/31/2017	2:06:00 AM	62.1	13.4
3130	3/31/2017	2:08:00 AM	62.3	13.4
3131	3/31/2017	2:10:00 AM	62.4	13.3
3132	3/31/2017	2:12:00 AM	62.7	13.3
3133	3/31/2017	2:14:00 AM	62.9	13.3
3134	3/31/2017	2:16:00 AM	63.2	13.2
3135	3/31/2017	2:18:00 AM	63.3	13.2
3136	3/31/2017	2:20:00 AM	63.5	13.2
3137	3/31/2017	2:22:00 AM	63.6	13.2
3138	3/31/2017	2:24:00 AM	63.7	13.2
3139	3/31/2017	2:26:00 AM	63.8	13.2
3140	3/31/2017	2:28:00 AM	64.1	13.2
3141	3/31/2017	2:30:00 AM	64.2	13.1
3142	3/31/2017	2:32:00 AM	64.0	13.1
3143	3/31/2017	2:34:00 AM	64.1	13.1
3144	3/31/2017	2:36:00 AM	64.0	13.0
3145	3/31/2017	2:38:00 AM	64.1	13.0
3146	3/31/2017	2:40:00 AM	64.1	12.9
3147	3/31/2017	2:42:00 AM	64.7	12.9
3148	3/31/2017	2:44:00 AM	65.0	12.9
3149	3/31/2017	2:46:00 AM	65.5	12.9
3150	3/31/2017	2:48:00 AM	65.6	12.8
3151	3/31/2017	2:50:00 AM	65.6	12.8
3152	3/31/2017	2:52:00 AM	65.6	12.8
3153	3/31/2017	2:54:00 AM	65.9	12.8
3154	3/31/2017	2:56:00 AM	66.5	12.7
3155	3/31/2017	2:58:00 AM	66.8	12.7
3156	3/31/2017	3:00:00 AM	67.0	12.7
3157	3/31/2017	3:02:00 AM	67.1	12.7

Index	Date	Time	%RH	°C
3158	3/31/2017	3:04:00 AM	66.8	12.7
3159	3/31/2017	3:06:00 AM	67.1	12.7
3160	3/31/2017	3:08:00 AM	67.0	12.7
3161	3/31/2017	3:10:00 AM	67.1	12.7
3162	3/31/2017	3:12:00 AM	67.1	12.7
3163	3/31/2017	3:14:00 AM	67.2	12.7
3164	3/31/2017	3:16:00 AM	66.7	12.6
3165	3/31/2017	3:18:00 AM	67.1	12.6
3166	3/31/2017	3:20:00 AM	66.9	12.6
3167	3/31/2017	3:22:00 AM	66.9	12.6
3168	3/31/2017	3:24:00 AM	66.9	12.6
3169	3/31/2017	3:26:00 AM	67.1	12.6
3170	3/31/2017	3:28:00 AM	67.1	12.6
3171	3/31/2017	3:30:00 AM	67.3	12.5
3172	3/31/2017	3:32:00 AM	67.4	12.5
3173	3/31/2017	3:34:00 AM	67.6	12.6
3174	3/31/2017	3:36:00 AM	67.9	12.4
3175	3/31/2017	3:38:00 AM	67.9	12.4
3176	3/31/2017	3:40:00 AM	68.0	12.4
3177	3/31/2017	3:42:00 AM	68.0	12.4
3178	3/31/2017	3:44:00 AM	67.9	12.4
3179	3/31/2017	3:46:00 AM	67.7	12.4
3180	3/31/2017	3:48:00 AM	67.6	12.4
3181	3/31/2017	3:50:00 AM	67.6	12.4
3182	3/31/2017	3:52:00 AM	67.6	12.4
3183	3/31/2017	3:54:00 AM	67.7	12.4
3184	3/31/2017	3:56:00 AM	67.7	12.4
3185	3/31/2017	3:58:00 AM	67.9	12.3
3186	3/31/2017	4:00:00 AM	67.8	12.3
3187	3/31/2017	4:02:00 AM	67.5	12.3
3188	3/31/2017	4:04:00 AM	67.7	12.3
3189	3/31/2017	4:06:00 AM	67.7	12.3
3190	3/31/2017	4:08:00 AM	67.8	12.3
3191	3/31/2017	4:10:00 AM	67.7	12.3
3192	3/31/2017	4:12:00 AM	67.9	12.3
3193	3/31/2017	4:14:00 AM	67.8	12.2
3194	3/31/2017	4:16:00 AM	67.7	12.2
3195	3/31/2017	4:18:00 AM	67.6	12.2
3196	3/31/2017	4:20:00 AM	67.4	12.2
3197	3/31/2017	4:22:00 AM	67.2	12.2
3198	3/31/2017	4:24:00 AM	67.2	12.2
3199	3/31/2017	4:26:00 AM	67.3	12.2
3200	3/31/2017	4:28:00 AM	67.4	12.2
3201	3/31/2017	4:30:00 AM	67.2	12.2
3202	3/31/2017	4:32:00 AM	67.3	12.2
3203	3/31/2017	4:34:00 AM	67.1	12.2
3204	3/31/2017	4:36:00 AM	67.1	12.2
3205	3/31/2017	4:38:00 AM	67.3	12.2
3206	3/31/2017	4:40:00 AM	67.3	12.1
3207	3/31/2017	4:42:00 AM	67.5	12.1
3208	3/31/2017	4:44:00 AM	67.3	12.1
3209	3/31/2017	4:46:00 AM	66.9	12.1
3210	3/31/2017	4:48:00 AM	66.8	12.1
3211	3/31/2017	4:50:00 AM	67.0	12.1
3212	3/31/2017	4:52:00 AM	66.9	12.1
3213	3/31/2017	4:54:00 AM	66.9	12.1
3214	3/31/2017	4:56:00 AM	66.9	12.1
3215	3/31/2017	4:58:00 AM	66.8	12.1
3216	3/31/2017	5:00:00 AM	66.9	12.1
3217	3/31/2017	5:02:00 AM	67.0	12.1
3218	3/31/2017	5:04:00 AM	66.6	12.1
3219	3/31/2017	5:06:00 AM	66.7	12.1
3220	3/31/2017	5:08:00 AM	66.6	12.1
3221	3/31/2017	5:10:00 AM	67.0	12.0
3222	3/31/2017	5:12:00 AM	66.8	12.1
3223	3/31/2017	5:14:00 AM	66.8	12.0
3224	3/31/2017	5:16:00 AM	67.0	12.0
3225	3/31/2017	5:18:00 AM	67.0	12.0
3226	3/31/2017	5:20:00 AM	66.8	12.0
3227	3/31/2017	5:22:00 AM	66.7	12.0
3228	3/31/2017	5:24:00 AM	66.8	12.0
3229	3/31/2017	5:26:00 AM	67.0	12.0
3230	3/31/2017	5:28:00 AM	66.8	12.0
3231	3/31/2017	5:30:00 AM	67.1	12.0
3232	3/31/2017	5:32:00 AM	67.0	11.9
3233	3/31/2017	5:34:00 AM	67.0	12.0
3234	3/31/2017	5:36:00 AM	66.9	11.9

Index	Date	Time	%RH	°C
3235	3/31/2017	5:38:00 AM	66.8	11.9
3236	3/31/2017	5:40:00 AM	66.6	11.9
3237	3/31/2017	5:42:00 AM	66.9	11.9
3238	3/31/2017	5:44:00 AM	66.9	11.9
3239	3/31/2017	5:46:00 AM	66.6	11.9
3240	3/31/2017	5:48:00 AM	66.8	11.9
3241	3/31/2017	5:50:00 AM	66.8	11.9
3242	3/31/2017	5:52:00 AM	66.7	11.9
3243	3/31/2017	5:54:00 AM	66.9	11.9
3244	3/31/2017	5:56:00 AM	67.2	11.9
3245	3/31/2017	5:58:00 AM	67.3	11.9
3246	3/31/2017	6:00:00 AM	67.3	11.9
3247	3/31/2017	6:02:00 AM	67.6	11.8
3248	3/31/2017	6:04:00 AM	67.6	11.8
3249	3/31/2017	6:06:00 AM	67.7	11.8
3250	3/31/2017	6:08:00 AM	68.0	11.8
3251	3/31/2017	6:10:00 AM	67.9	11.8
3252	3/31/2017	6:12:00 AM	67.7	11.8
3253	3/31/2017	6:14:00 AM	68.2	11.7
3254	3/31/2017	6:16:00 AM	68.3	11.7
3255	3/31/2017	6:18:00 AM	68.3	11.8
3256	3/31/2017	6:20:00 AM	68.1	11.8
3257	3/31/2017	6:22:00 AM	68.3	11.7
3258	3/31/2017	6:24:00 AM	68.3	11.7
3259	3/31/2017	6:26:00 AM	68.7	11.7
3260	3/31/2017	6:28:00 AM	68.5	11.7
3261	3/31/2017	6:30:00 AM	68.5	11.7
3262	3/31/2017	6:32:00 AM	68.5	11.7
3263	3/31/2017	6:34:00 AM	68.6	11.7
3264	3/31/2017	6:36:00 AM	68.7	11.7
3265	3/31/2017	6:38:00 AM	68.9	11.7
3266	3/31/2017	6:40:00 AM	68.7	11.7
3267	3/31/2017	6:42:00 AM	69.0	11.7
3268	3/31/2017	6:44:00 AM	69.0	11.7
3269	3/31/2017	6:46:00 AM	68.9	11.7
3270	3/31/2017	6:48:00 AM	68.9	11.6
3271	3/31/2017	6:50:00 AM	68.6	11.7
3272	3/31/2017	6:52:00 AM	68.8	11.6
3273	3/31/2017	6:54:00 AM	68.6	11.6
3274	3/31/2017	6:56:00 AM	68.5	11.6
3275	3/31/2017	6:58:00 AM	68.9	11.6
3276	3/31/2017	7:00:00 AM	68.9	11.6
3277	3/31/2017	7:02:00 AM	68.8	11.6
3278	3/31/2017	7:04:00 AM	69.0	11.6
3279	3/31/2017	7:06:00 AM	68.9	11.5
3280	3/31/2017	7:08:00 AM	68.4	11.6
3281	3/31/2017	7:10:00 AM	68.6	11.6
3282	3/31/2017	7:12:00 AM	68.4	11.6
3283	3/31/2017	7:14:00 AM	68.4	11.6
3284	3/31/2017	7:16:00 AM	68.6	11.6
3285	3/31/2017	7:18:00 AM	68.7	11.6
3286	3/31/2017	7:20:00 AM	68.7	11.6
3287	3/31/2017	7:22:00 AM	68.8	11.6
3288	3/31/2017	7:24:00 AM	68.7	11.6
3289	3/31/2017	7:26:00 AM	68.8	11.6
3290	3/31/2017	7:28:00 AM	68.8	11.6
3291	3/31/2017	7:30:00 AM	68.7	11.6
3292	3/31/2017	7:32:00 AM	68.7	11.6
3293	3/31/2017	7:34:00 AM	68.4	11.6
3294	3/31/2017	7:36:00 AM	68.1	11.7
3295	3/31/2017	7:38:00 AM	68.1	11.7
3296	3/31/2017	7:40:00 AM	68.1	11.7
3297	3/31/2017	7:42:00 AM	68.1	11.7
3298	3/31/2017	7:44:00 AM	68.3	11.7
3299	3/31/2017	7:46:00 AM	68.2	11.7
3300	3/31/2017	7:48:00 AM	68.2	11.7
3301	3/31/2017	7:50:00 AM	68.4	11.7
3302	3/31/2017	7:52:00 AM	68.6	11.7
3303	3/31/2017	7:54:00 AM	68.5	11.7
3304	3/31/2017	7:56:00 AM	68.3	11.7
3305	3/31/2017	7:58:00 AM	68.3	11.7
3306	3/31/2017	8:00:00 AM	68.5	11.7
3307	3/31/2017	8:02:00 AM	68.5	11.7
3308	3/31/2017	8:04:00 AM	68.6	11.7
3309	3/31/2017	8:06:00 AM	68.4	11.7
3310	3/31/2017	8:08:00 AM	68.4	11.7
3311	3/31/2017	8:10:00 AM	68.8	11.7

Index	Date	Time	%RH	°C
3312	3/31/2017	8:12:00 AM	68.7	11.7
3313	3/31/2017	8:14:00 AM	69.0	11.7
3314	3/31/2017	8:16:00 AM	68.9	11.7
3315	3/31/2017	8:18:00 AM	69.0	11.8
3316	3/31/2017	8:20:00 AM	68.8	11.8
3317	3/31/2017	8:22:00 AM	69.1	11.8
3318	3/31/2017	8:24:00 AM	68.9	11.8
3319	3/31/2017	8:26:00 AM	69.0	11.8
3320	3/31/2017	8:28:00 AM	69.0	11.8
3321	3/31/2017	8:30:00 AM	68.9	11.8
3322	3/31/2017	8:32:00 AM	69.0	11.8
3323	3/31/2017	8:34:00 AM	69.0	11.9
3324	3/31/2017	8:36:00 AM	68.8	11.9
3325	3/31/2017	8:38:00 AM	68.7	11.9
3326	3/31/2017	8:40:00 AM	68.7	11.9
3327	3/31/2017	8:42:00 AM	68.6	12.0
3328	3/31/2017	8:44:00 AM	68.3	12.0
3329	3/31/2017	8:46:00 AM	68.3	12.0
3330	3/31/2017	8:48:00 AM	67.9	12.0
3331	3/31/2017	8:50:00 AM	68.0	12.0
3332	3/31/2017	8:52:00 AM	67.9	11.9
3333	3/31/2017	8:54:00 AM	67.9	11.9
3334	3/31/2017	8:56:00 AM	67.7	11.9
3335	3/31/2017	8:58:00 AM	67.7	11.9
3336	3/31/2017	9:00:00 AM	67.6	11.9
3337	3/31/2017	9:02:00 AM	67.7	11.9
3338	3/31/2017	9:04:00 AM	67.7	11.9
3339	3/31/2017	9:06:00 AM	67.7	12.0
3340	3/31/2017	9:08:00 AM	67.6	12.1
3341	3/31/2017	9:10:00 AM	67.6	12.1
3342	3/31/2017	9:12:00 AM	67.6	12.1
3343	3/31/2017	9:14:00 AM	67.7	12.1
3344	3/31/2017	9:16:00 AM	67.4	12.2
3345	3/31/2017	9:18:00 AM	67.4	12.2
3346	3/31/2017	9:20:00 AM	67.0	12.2
3347	3/31/2017	9:22:00 AM	66.8	12.2
3348	3/31/2017	9:24:00 AM	66.3	12.2
3349	3/31/2017	9:26:00 AM	66.3	12.2
3350	3/31/2017	9:28:00 AM	66.4	12.3
3351	3/31/2017	9:30:00 AM	66.0	12.3
3352	3/31/2017	9:32:00 AM	66.0	12.3
3353	3/31/2017	9:34:00 AM	65.8	12.3
3354	3/31/2017	9:36:00 AM	65.5	12.4
3355	3/31/2017	9:38:00 AM	65.7	12.5
3356	3/31/2017	9:40:00 AM	65.2	12.6
3357	3/31/2017	9:42:00 AM	64.4	12.6
3358	3/31/2017	9:44:00 AM	64.2	12.6
3359	3/31/2017	9:46:00 AM	64.1	12.6
3360	3/31/2017	9:48:00 AM	64.0	12.6
3361	3/31/2017	9:50:00 AM	63.8	12.6
3362	3/31/2017	9:52:00 AM	63.4	12.6
3363	3/31/2017	9:54:00 AM	63.5	12.6
3364	3/31/2017	9:56:00 AM	63.4	12.7
3365	3/31/2017	9:58:00 AM	63.2	12.7
3366	3/31/2017	10:00:00 AM	63.2	12.7
3367	3/31/2017	10:02:00 AM	62.9	12.7
3368	3/31/2017	10:04:00 AM	63.2	12.7
3369	3/31/2017	10:06:00 AM	63.2	12.8
3370	3/31/2017	10:08:00 AM	62.9	12.8
3371	3/31/2017	10:10:00 AM	62.8	12.8
3372	3/31/2017	10:12:00 AM	62.5	12.8
3373	3/31/2017	10:14:00 AM	62.7	12.9
3374	3/31/2017	10:16:00 AM	62.8	12.9
3375	3/31/2017	10:18:00 AM	62.6	13.0
3376	3/31/2017	10:20:00 AM	61.7	13.1
3377	3/31/2017	10:22:00 AM	61.7	13.1
3378	3/31/2017	10:24:00 AM	61.9	13.1
3379	3/31/2017	10:26:00 AM	61.9	13.2
3380	3/31/2017	10:28:00 AM	62.0	13.3
3381	3/31/2017	10:30:00 AM	61.7	13.3
3382	3/31/2017	10:32:00 AM	61.9	13.3
3383	3/31/2017	10:34:00 AM	61.8	13.4
3384	3/31/2017	10:36:00 AM	61.5	13.4
3385	3/31/2017	10:38:00 AM	61.4	13.4
3386	3/31/2017	10:40:00 AM	61.4	13.4
3387	3/31/2017	10:42:00 AM	61.6	13.5
3388	3/31/2017	10:44:00 AM	61.2	13.5



Index	Date	Time	%RH	°C
3389	3/31/2017	10:46:00 AM	61.3	13.5
3390	3/31/2017	10:48:00 AM	61.4	13.6
3391	3/31/2017	10:50:00 AM	60.9	13.6
3392	3/31/2017	10:52:00 AM	60.8	13.7
3393	3/31/2017	10:54:00 AM	61.2	13.8
3394	3/31/2017	10:56:00 AM	61.2	13.9
3395	3/31/2017	10:58:00 AM	61.0	13.9
3396	3/31/2017	11:00:00 AM	61.0	14.0
3397	3/31/2017	11:02:00 AM	61.0	14.1
3398	3/31/2017	11:04:00 AM	60.1	14.2
3399	3/31/2017	11:06:00 AM	60.4	14.2
3400	3/31/2017	11:08:00 AM	60.0	14.3
3401	3/31/2017	11:10:00 AM	59.9	14.4
3402	3/31/2017	11:12:00 AM	59.9	14.5
3403	3/31/2017	11:14:00 AM	59.4	14.6
3404	3/31/2017	11:16:00 AM	59.1	14.6
3405	3/31/2017	11:18:00 AM	59.0	14.7
3406	3/31/2017	11:20:00 AM	58.7	14.7
3407	3/31/2017	11:22:00 AM	59.3	14.9
3408	3/31/2017	11:24:00 AM	59.0	14.9
3409	3/31/2017	11:26:00 AM	58.3	14.8
3410	3/31/2017	11:28:00 AM	58.3	14.9
3411	3/31/2017	11:30:00 AM	58.7	15.0
3412	3/31/2017	11:32:00 AM	57.8	15.0
3413	3/31/2017	11:34:00 AM	57.9	15.1
3414	3/31/2017	11:36:00 AM	57.8	15.1
3415	3/31/2017	11:38:00 AM	57.7	15.2
3416	3/31/2017	11:40:00 AM	57.6	15.2
3417	3/31/2017	11:42:00 AM	57.5	15.3
3418	3/31/2017	11:44:00 AM	57.1	15.4
3419	3/31/2017	11:46:00 AM	56.8	15.4
3420	3/31/2017	11:48:00 AM	57.2	15.5
3421	3/31/2017	11:50:00 AM	56.8	15.7
3422	3/31/2017	11:52:00 AM	56.3	15.7
3423	3/31/2017	11:54:00 AM	56.6	15.7
3424	3/31/2017	11:56:00 AM	55.6	15.6
3425	3/31/2017	11:58:00 AM	56.0	15.7
3426	3/31/2017	12:00:00 PM	56.2	15.9
3427	3/31/2017	12:02:00 PM	56.0	16.0
3428	3/31/2017	12:04:00 PM	55.4	16.1
3429	3/31/2017	12:06:00 PM	55.3	16.1
3430	3/31/2017	12:08:00 PM	55.1	16.0
3431	3/31/2017	12:10:00 PM	55.7	16.2
3432	3/31/2017	12:12:00 PM	55.7	16.2
3433	3/31/2017	12:14:00 PM	55.0	16.4
3434	3/31/2017	12:16:00 PM	54.5	16.3
3435	3/31/2017	12:18:00 PM	54.7	16.4
3436	3/31/2017	12:20:00 PM	54.4	16.5
3437	3/31/2017	12:22:00 PM	54.4	16.5
3438	3/31/2017	12:24:00 PM	54.5	16.6
3439	3/31/2017	12:26:00 PM	54.5	16.8
3440	3/31/2017	12:28:00 PM	53.6	16.8
3441	3/31/2017	12:30:00 PM	54.0	16.9
3442	3/31/2017	12:32:00 PM	53.4	16.8
3443	3/31/2017	12:34:00 PM	54.0	16.8
3444	3/31/2017	12:36:00 PM	53.6	16.9
3445	3/31/2017	12:38:00 PM	53.6	17.1
3446	3/31/2017	12:40:00 PM	53.0	17.2
3447	3/31/2017	12:42:00 PM	53.6	17.1
3448	3/31/2017	12:44:00 PM	53.4	17.2
3449	3/31/2017	12:46:00 PM	52.8	17.3
3450	3/31/2017	12:48:00 PM	52.6	17.5
3451	3/31/2017	12:50:00 PM	52.5	17.6
3452	3/31/2017	12:52:00 PM	52.4	17.6
3453	3/31/2017	12:54:00 PM	52.2	17.8
3454	3/31/2017	12:56:00 PM	51.3	17.7
3455	3/31/2017	12:58:00 PM	50.7	17.6
3456	3/31/2017	1:00:00 PM	51.3	17.6
3457	3/31/2017	1:02:00 PM	50.7	17.6
3458	3/31/2017	1:04:00 PM	51.0	17.6
3459	3/31/2017	1:06:00 PM	51.3	17.6
3460	3/31/2017	1:08:00 PM	51.5	17.5
3461	3/31/2017	1:10:00 PM	51.9	17.5
3462	3/31/2017	1:12:00 PM	51.9	17.7
3463	3/31/2017	1:14:00 PM	51.3	17.8
3464	3/31/2017	1:16:00 PM	50.9	18.1
3465	3/31/2017	1:18:00 PM	50.4	18.2

Index	Date	Time	%RH	°C
3466	3/31/2017	1:20:00 PM	50.7	18.2
3467	3/31/2017	1:22:00 PM	50.6	18.2
3468	3/31/2017	1:24:00 PM	50.7	18.4
3469	3/31/2017	1:26:00 PM	50.3	18.6
3470	3/31/2017	1:28:00 PM	49.7	18.6
3471	3/31/2017	1:30:00 PM	50.6	18.6
3472	3/31/2017	1:32:00 PM	49.4	18.6
3473	3/31/2017	1:34:00 PM	49.7	18.4
3474	3/31/2017	1:36:00 PM	49.8	18.2
3475	3/31/2017	1:38:00 PM	50.2	18.1
3476	3/31/2017	1:40:00 PM	50.5	18.0
3477	3/31/2017	1:42:00 PM	50.9	18.2
3478	3/31/2017	1:44:00 PM	50.5	18.3
3479	3/31/2017	1:46:00 PM	50.5	18.4
3480	3/31/2017	1:48:00 PM	50.7	18.6
3481	3/31/2017	1:50:00 PM	49.8	18.7
3482	3/31/2017	1:52:00 PM	49.8	18.4
3483	3/31/2017	1:54:00 PM	49.6	18.4
3484	3/31/2017	1:56:00 PM	50.5	18.2
3485	3/31/2017	1:58:00 PM	49.5	18.4
3486	3/31/2017	2:00:00 PM	49.6	18.3
3487	3/31/2017	2:02:00 PM	49.9	18.3
3488	3/31/2017	2:04:00 PM	49.6	18.3
3489	3/31/2017	2:06:00 PM	49.5	18.2
3490	3/31/2017	2:08:00 PM	48.9	18.2
3491	3/31/2017	2:10:00 PM	49.0	18.1
3492	3/31/2017	2:12:00 PM	49.6	18.1
3493	3/31/2017	2:14:00 PM	48.7	18.2
3494	3/31/2017	2:16:00 PM	49.6	18.3
3495	3/31/2017	2:18:00 PM	49.4	18.4
3496	3/31/2017	2:20:00 PM	48.9	18.6
3497	3/31/2017	2:22:00 PM	48.8	18.7
3498	3/31/2017	2:24:00 PM	49.0	18.7
3499	3/31/2017	2:26:00 PM	48.9	18.8
3500	3/31/2017	2:28:00 PM	48.4	18.8
3501	3/31/2017	2:30:00 PM	48.0	18.9
3502	3/31/2017	2:32:00 PM	47.8	18.8
3503	3/31/2017	2:34:00 PM	48.6	18.9
3504	3/31/2017	2:36:00 PM	47.4	18.9
3505	3/31/2017	2:38:00 PM	48.0	18.9
3506	3/31/2017	2:40:00 PM	47.8	18.7
3507	3/31/2017	2:42:00 PM	48.5	18.7
3508	3/31/2017	2:44:00 PM	48.0	18.6
3509	3/31/2017	2:46:00 PM	48.4	18.5
3510	3/31/2017	2:48:00 PM	48.6	18.3
3511	3/31/2017	2:50:00 PM	48.8	18.3
3512	3/31/2017	2:52:00 PM	48.7	18.3
3513	3/31/2017	2:54:00 PM	49.1	18.4
3514	3/31/2017	2:56:00 PM	48.5	18.4
3515	3/31/2017	2:58:00 PM	48.0	18.3
3516	3/31/2017	3:00:00 PM	47.5	18.2
3517	3/31/2017	3:02:00 PM	48.0	18.0
3518	3/31/2017	3:04:00 PM	48.4	18.4
3519	3/31/2017	3:06:00 PM	47.4	18.6
3520	3/31/2017	3:08:00 PM	47.3	18.2
3521	3/31/2017	3:10:00 PM	47.2	18.2
3522	3/31/2017	3:12:00 PM	48.3	18.3
3523	3/31/2017	3:14:00 PM	48.9	18.3
3524	3/31/2017	3:16:00 PM	47.5	18.2
3525	3/31/2017	3:18:00 PM	47.7	18.1
3526	3/31/2017	3:20:00 PM	47.6	18.2
3527	3/31/2017	3:22:00 PM	46.9	18.1
3528	3/31/2017	3:24:00 PM	47.0	18.1
3529	3/31/2017	3:26:00 PM	47.5	18.1
3530	3/31/2017	3:28:00 PM	46.6	18.1
3531	3/31/2017	3:30:00 PM	46.6	17.9
3532	3/31/2017	3:32:00 PM	46.5	18.2
3533	3/31/2017	3:34:00 PM	46.6	18.4
3534	3/31/2017	3:36:00 PM	47.0	18.3
3535	3/31/2017	3:38:00 PM	45.8	18.2
3536	3/31/2017	3:40:00 PM	46.0	18.8
3537	3/31/2017	3:42:00 PM	45.9	19.1
3538	3/31/2017	3:44:00 PM	45.3	19.0
3539	3/31/2017	3:46:00 PM	44.9	18.9
3540	3/31/2017	3:48:00 PM	45.8	19.2
3541	3/31/2017	3:50:00 PM	46.0	19.3
3542	3/31/2017	3:52:00 PM	44.9	19.3

Index	Date	Time	%RH	°C
3543	3/31/2017	3:54:00 PM	45.4	19.3
3544	3/31/2017	3:56:00 PM	45.7	19.2
3545	3/31/2017	3:58:00 PM	44.6	19.2
3546	3/31/2017	4:00:00 PM	46.6	19.2
3547	3/31/2017	4:02:00 PM	45.7	19.2
3548	3/31/2017	4:04:00 PM	45.5	19.3
3549	3/31/2017	4:06:00 PM	45.8	19.2
3550	3/31/2017	4:08:00 PM	45.3	19.1
3551	3/31/2017	4:10:00 PM	45.7	19.1
3552	3/31/2017	4:12:00 PM	45.5	19.1
3553	3/31/2017	4:14:00 PM	44.3	19.1
3554	3/31/2017	4:16:00 PM	43.8	19.4
3555	3/31/2017	4:18:00 PM	43.4	19.3
3556	3/31/2017	4:20:00 PM	43.9	19.2
3557	3/31/2017	4:22:00 PM	44.9	19.3
3558	3/31/2017	4:24:00 PM	44.5	19.4
3559	3/31/2017	4:26:00 PM	43.4	19.1
3560	3/31/2017	4:28:00 PM	42.8	18.7
3561	3/31/2017	4:30:00 PM	43.2	18.8
3562	3/31/2017	4:32:00 PM	43.3	19.1
3563	3/31/2017	4:34:00 PM	43.9	19.3
3564	3/31/2017	4:36:00 PM	43.2	19.1
3565	3/31/2017	4:38:00 PM	43.6	19.1
3566	3/31/2017	4:40:00 PM	44.3	19.1
3567	3/31/2017	4:42:00 PM	45.0	19.0
3568	3/31/2017	4:44:00 PM	45.0	18.9
3569	3/31/2017	4:46:00 PM	45.2	18.6
3570	3/31/2017	4:48:00 PM	45.1	18.5
3571	3/31/2017	4:50:00 PM	45.4	18.4
3572	3/31/2017	4:52:00 PM	45.0	18.5
3573	3/31/2017	4:54:00 PM	45.0	18.6
3574	3/31/2017	4:56:00 PM	45.8	18.5
3575	3/31/2017	4:58:00 PM	45.5	18.4
3576	3/31/2017	5:00:00 PM	45.0	18.4
3577	3/31/2017	5:02:00 PM	45.3	18.3
3578	3/31/2017	5:04:00 PM	44.2	18.3
3579	3/31/2017	5:06:00 PM	45.5	18.2
3580	3/31/2017	5:08:00 PM	45.5	18.2
3581	3/31/2017	5:10:00 PM	45.1	18.1
3582	3/31/2017	5:12:00 PM	45.2	18.2
3583	3/31/2017	5:14:00 PM	45.7	18.2
3584	3/31/2017	5:16:00 PM	44.5	18.1
3585	3/31/2017	5:18:00 PM	45.1	18.2
3586	3/31/2017	5:20:00 PM	45.1	18.1
3587	3/31/2017	5:22:00 PM	44.8	18.3
3588	3/31/2017	5:24:00 PM	44.9	18.3
3589	3/31/2017	5:26:00 PM	45.3	18.3
3590	3/31/2017	5:28:00 PM	45.4	18.2
3591	3/31/2017	5:30:00 PM	44.5	18.3
3592	3/31/2017	5:32:00 PM	45.4	18.3
3593	3/31/2017	5:34:00 PM	45.4	18.3
3594	3/31/2017	5:36:00 PM	45.7	18.1
3595	3/31/2017	5:38:00 PM	45.7	18.1
3596	3/31/2017	5:40:00 PM	45.8	18.0
3597	3/31/2017	5:42:00 PM	45.6	18.1
3598	3/31/2017	5:44:00 PM	45.4	18.1
3599	3/31/2017	5:46:00 PM	45.6	18.0
3600	3/31/2017	5:48:00 PM	45.2	17.9
3601	3/31/2017	5:50:00 PM	44.9	17.9
3602	3/31/2017	5:52:00 PM	45.1	17.9
3603	3/31/2017	5:54:00 PM	46.1	17.9
3604	3/31/2017	5:56:00 PM	45.4	17.9
3605	3/31/2017	5:58:00 PM	45.5	17.9
3606	3/31/2017	6:00:00 PM	45.1	17.9
3607	3/31/2017	6:02:00 PM	45.7	17.9
3608	3/31/2017	6:04:00 PM	45.5	17.9
3609	3/31/2017	6:06:00 PM	45.6	17.9
3610	3/31/2017	6:08:00 PM	45.5	17.9
3611	3/31/2017	6:10:00 PM	45.9	18.1
3612	3/31/2017	6:12:00 PM	45.5	18.0
3613	3/31/2017	6:14:00 PM	46.2	17.9
3614	3/31/2017	6:16:00 PM	46.2	17.9
3615	3/31/2017	6:18:00 PM	45.9	17.9
3616	3/31/2017	6:20:00 PM	45.6	17.9
3617	3/31/2017	6:22:00 PM	46.1	17.9
3618	3/31/2017	6:24:00 PM	46.8	17.9
3619	3/31/2017	6:26:00 PM	46.4	18.1

Index	Date	Time	%RH	°C
3620	3/31/2017	6:28:00 PM	46.2	18.1
3621	3/31/2017	6:30:00 PM	45.7	18.1
3622	3/31/2017	6:32:00 PM	45.5	18.1
3623	3/31/2017	6:34:00 PM	46.9	18.0
3624	3/31/2017	6:36:00 PM	46.8	17.8
3625	3/31/2017	6:38:00 PM	46.5	17.9
3626	3/31/2017	6:40:00 PM	46.3	17.8
3627	3/31/2017	6:42:00 PM	46.5	17.8
3628	3/31/2017	6:44:00 PM	45.8	17.8
3629	3/31/2017	6:46:00 PM	45.2	17.8
3630	3/31/2017	6:48:00 PM	45.9	17.8
3631	3/31/2017	6:50:00 PM	46.6	17.8
3632	3/31/2017	6:52:00 PM	47.2	17.8
3633	3/31/2017	6:54:00 PM	47.4	17.8
3634	3/31/2017	6:56:00 PM	47.0	17.7
3635	3/31/2017	6:58:00 PM	46.8	17.7
3636	3/31/2017	7:00:00 PM	46.7	17.6
3637	3/31/2017	7:02:00 PM	47.2	17.6
3638	3/31/2017	7:04:00 PM	47.4	17.6
3639	3/31/2017	7:06:00 PM	47.5	17.5
3640	3/31/2017	7:08:00 PM	47.8	17.5
3641	3/31/2017	7:10:00 PM	47.8	17.4
3642	3/31/2017	7:12:00 PM	48.2	17.3
3643	3/31/2017	7:14:00 PM	49.0	17.3
3644	3/31/2017	7:16:00 PM	49.0	17.3
3645	3/31/2017	7:18:00 PM	49.2	17.2
3646	3/31/2017	7:20:00 PM	49.4	17.1
3647	3/31/2017	7:22:00 PM	49.4	17.0
3648	3/31/2017	7:24:00 PM	49.1	16.9
3649	3/31/2017	7:26:00 PM	49.9	16.8
3650	3/31/2017	7:28:00 PM	49.9	16.8
3651	3/31/2017	7:30:00 PM	49.9	16.8
3652	3/31/2017	7:32:00 PM	50.7	16.7
3653	3/31/2017	7:34:00 PM	50.4	16.7
3654	3/31/2017	7:36:00 PM	50.6	16.7
3655	3/31/2017	7:38:00 PM	50.7	16.6
3656	3/31/2017	7:40:00 PM	50.8	16.6
3657	3/31/2017	7:42:00 PM	51.3	16.4
3658	3/31/2017	7:44:00 PM	51.6	16.4
3659	3/31/2017	7:46:00 PM	51.8	16.3
3660	3/31/2017	7:48:00 PM	52.1	16.3
3661	3/31/2017	7:50:00 PM	52.1	16.2
3662	3/31/2017	7:52:00 PM	52.4	16.1
3663	3/31/2017	7:54:00 PM	52.7	16.1
3664	3/31/2017	7:56:00 PM	53.0	15.9
3665	3/31/2017	7:58:00 PM	53.1	15.9
3666	3/31/2017	8:00:00 PM	53.1	15.8
3667	3/31/2017	8:02:00 PM	52.6	15.9
3668	3/31/2017	8:04:00 PM	52.8	15.9
3669	3/31/2017	8:06:00 PM	52.5	15.9
3670	3/31/2017	8:08:00 PM	52.7	15.8
3671	3/31/2017	8:10:00 PM	52.9	15.7
3672	3/31/2017	8:12:00 PM	52.8	15.7
3673	3/31/2017	8:14:00 PM	52.8	15.7
3674	3/31/2017	8:16:00 PM	52.7	15.6
3675	3/31/2017	8:18:00 PM	53.0	15.5
3676	3/31/2017	8:20:00 PM	53.3	15.4
3677	3/31/2017	8:22:00 PM	53.9	15.4
3678	3/31/2017	8:24:00 PM	54.4	15.3
3679	3/31/2017	8:26:00 PM	54.9	15.3
3680	3/31/2017	8:28:00 PM	55.3	15.2
3681	3/31/2017	8:30:00 PM	55.2	15.2
3682	3/31/2017	8:32:00 PM	55.2	15.1
3683	3/31/2017	8:34:00 PM	55.6	15.1
3684	3/31/2017	8:36:00 PM	56.0	14.9
3685	3/31/2017	8:38:00 PM	56.7	14.9
3686	3/31/2017	8:40:00 PM	57.6	14.7
3687	3/31/2017	8:42:00 PM	58.4	14.4
3688	3/31/2017	8:44:00 PM	59.7	14.2
3689	3/31/2017	8:46:00 PM	60.6	14.2
3690	3/31/2017	8:48:00 PM	61.3	14.2
3691	3/31/2017	8:50:00 PM	60.7	14.2
3692	3/31/2017	8:52:00 PM	60.4	14.0
3693	3/31/2017	8:54:00 PM	60.0	14.1
3694	3/31/2017	8:56:00 PM	59.8	14.1
3695	3/31/2017	8:58:00 PM	60.5	13.9
3696	3/31/2017	9:00:00 PM	60.6	13.9

Index	Date	Time	%RH	°C
3697	3/31/2017	9:02:00 PM	60.4	13.8
3698	3/31/2017	9:04:00 PM	60.2	13.8
3699	3/31/2017	9:06:00 PM	60.7	13.7
3700	3/31/2017	9:08:00 PM	61.4	13.6
3701	3/31/2017	9:10:00 PM	61.5	13.6
3702	3/31/2017	9:12:00 PM	61.9	13.4
3703	3/31/2017	9:14:00 PM	63.4	13.4
3704	3/31/2017	9:16:00 PM	64.5	13.3
3705	3/31/2017	9:18:00 PM	64.2	13.4
3706	3/31/2017	9:20:00 PM	63.6	13.4
3707	3/31/2017	9:22:00 PM	64.1	13.3
3708	3/31/2017	9:24:00 PM	64.3	13.2
3709	3/31/2017	9:26:00 PM	64.7	13.1
3710	3/31/2017	9:28:00 PM	65.5	13.0
3711	3/31/2017	9:30:00 PM	66.0	12.9
3712	3/31/2017	9:32:00 PM	66.0	12.9
3713	3/31/2017	9:34:00 PM	66.0	12.9
3714	3/31/2017	9:36:00 PM	66.4	12.8
3715	3/31/2017	9:38:00 PM	66.7	12.8
3716	3/31/2017	9:40:00 PM	66.6	12.8
3717	3/31/2017	9:42:00 PM	66.9	12.7
3718	3/31/2017	9:44:00 PM	66.9	12.7
3719	3/31/2017	9:46:00 PM	67.0	12.8
3720	3/31/2017	9:48:00 PM	67.3	12.7
3721	3/31/2017	9:50:00 PM	67.7	12.6
3722	3/31/2017	9:52:00 PM	68.1	12.5
3723	3/31/2017	9:54:00 PM	68.1	12.5
3724	3/31/2017	9:56:00 PM	68.2	12.4
3725	3/31/2017	9:58:00 PM	68.5	12.3
3726	3/31/2017	10:00:00 PM	68.3	12.3
3727	3/31/2017	10:02:00 PM	67.8	12.2
3728	3/31/2017	10:04:00 PM	67.2	12.2
3729	3/31/2017	10:06:00 PM	66.8	12.1
3730	3/31/2017	10:08:00 PM	66.8	12.1
3731	3/31/2017	10:10:00 PM	66.8	11.9
3732	3/31/2017	10:12:00 PM	66.8	11.9
3733	3/31/2017	10:14:00 PM	67.3	11.9
3734	3/31/2017	10:16:00 PM	67.7	11.9
3735	3/31/2017	10:18:00 PM	67.8	11.8
3736	3/31/2017	10:20:00 PM	68.0	11.8
3737	3/31/2017	10:22:00 PM	68.1	11.7
3738	3/31/2017	10:24:00 PM	68.4	11.6
3739	3/31/2017	10:26:00 PM	68.2	11.6
3740	3/31/2017	10:28:00 PM	68.3	11.5
3741	3/31/2017	10:30:00 PM	68.2	11.4
3742	3/31/2017	10:32:00 PM	68.3	11.3
3743	3/31/2017	10:34:00 PM	68.6	11.3
3744	3/31/2017	10:36:00 PM	68.3	11.2
3745	3/31/2017	10:38:00 PM	68.4	11.2
3746	3/31/2017	10:40:00 PM	68.9	11.1
3747	3/31/2017	10:42:00 PM	69.0	11.1
3748	3/31/2017	10:44:00 PM	69.2	11.0
3749	3/31/2017	10:46:00 PM	69.2	10.9
3750	3/31/2017	10:48:00 PM	69.1	10.9
3751	3/31/2017	10:50:00 PM	69.4	10.8
3752	3/31/2017	10:52:00 PM	69.8	10.7
3753	3/31/2017	10:54:00 PM	69.7	10.7
3754	3/31/2017	10:56:00 PM	70.0	10.6
3755	3/31/2017	10:58:00 PM	70.0	10.6
3756	3/31/2017	11:00:00 PM	70.0	10.6
3757	3/31/2017	11:02:00 PM	69.9	10.5
3758	3/31/2017	11:04:00 PM	70.1	10.4
3759	3/31/2017	11:06:00 PM	69.6	10.6
3760	3/31/2017	11:08:00 PM	69.4	10.7
3761	3/31/2017	11:10:00 PM	68.8	10.8
3762	3/31/2017	11:12:00 PM	69.2	10.6
3763	3/31/2017	11:14:00 PM	69.8	10.4
3764	3/31/2017	11:16:00 PM	69.8	10.4
3765	3/31/2017	11:18:00 PM	69.8	10.3
3766	3/31/2017	11:20:00 PM	70.5	10.2
3767	3/31/2017	11:22:00 PM	71.2	10.1
3768	3/31/2017	11:24:00 PM	71.5	10.0
3769	3/31/2017	11:26:00 PM	72.0	9.9
3770	3/31/2017	11:28:00 PM	72.0	9.9
3771	3/31/2017	11:30:00 PM	72.3	10.0
3772	3/31/2017	11:32:00 PM	72.4	9.9
3773	3/31/2017	11:34:00 PM	72.3	9.9

Index	Date	Time	%RH	°C
3774	3/31/2017	11:36:00 PM	72.5	9.9
3775	3/31/2017	11:38:00 PM	72.6	9.9
3776	3/31/2017	11:40:00 PM	72.8	9.9
3777	3/31/2017	11:42:00 PM	71.7	10.1
3778	3/31/2017	11:44:00 PM	72.5	9.9
3779	3/31/2017	11:46:00 PM	73.0	9.8
3780	3/31/2017	11:48:00 PM	73.0	9.7
3781	3/31/2017	11:50:00 PM	72.9	9.7
3782	3/31/2017	11:52:00 PM	73.0	9.7
3783	3/31/2017	11:54:00 PM	73.1	9.7
3784	3/31/2017	11:56:00 PM	73.3	9.6
3785	3/31/2017	11:58:00 PM	72.9	9.6
3786	4/1/2017	12:00:00 AM	72.1	9.7
3787	4/1/2017	12:02:00 AM	72.2	9.5
3788	4/1/2017	12:04:00 AM	72.9	9.4
3789	4/1/2017	12:06:00 AM	72.9	9.5
3790	4/1/2017	12:08:00 AM	73.6	9.3
3791	4/1/2017	12:10:00 AM	73.2	9.4
3792	4/1/2017	12:12:00 AM	73.3	9.3
3793	4/1/2017	12:14:00 AM	72.3	9.4
3794	4/1/2017	12:16:00 AM	71.7	9.4
3795	4/1/2017	12:18:00 AM	71.6	9.4
3796	4/1/2017	12:20:00 AM	71.5	9.4
3797	4/1/2017	12:22:00 AM	71.5	9.3
3798	4/1/2017	12:24:00 AM	70.3	9.3
3799	4/1/2017	12:26:00 AM	70.8	9.1
3800	4/1/2017	12:28:00 AM	70.7	9.1
3801	4/1/2017	12:30:00 AM	71.0	8.9
3802	4/1/2017	12:32:00 AM	71.6	8.8
3803	4/1/2017	12:34:00 AM	72.2	8.8
3804	4/1/2017	12:36:00 AM	72.0	8.8
3805	4/1/2017	12:38:00 AM	71.4	8.9
3806	4/1/2017	12:40:00 AM	71.0	9.1
3807	4/1/2017	12:42:00 AM	71.1	9.1
3808	4/1/2017	12:44:00 AM	70.9	8.9
3809	4/1/2017	12:46:00 AM	71.0	8.8
3810	4/1/2017	12:48:00 AM	71.5	8.7
3811	4/1/2017	12:50:00 AM	71.7	8.6
3812	4/1/2017	12:52:00 AM	71.8	8.6
3813	4/1/2017	12:54:00 AM	71.9	8.6
3814	4/1/2017	12:56:00 AM	72.1	8.5
3815	4/1/2017	12:58:00 AM	70.9	8.7
3816	4/1/2017	1:00:00 AM	70.5	8.7
3817	4/1/2017	1:02:00 AM	70.7	8.6
3818	4/1/2017	1:04:00 AM	71.3	8.4
3819	4/1/2017	1:06:00 AM	72.0	8.2
3820	4/1/2017	1:08:00 AM	71.6	8.3
3821	4/1/2017	1:10:00 AM	72.2	8.1
3822	4/1/2017	1:12:00 AM	72.4	8.2
3823	4/1/2017	1:14:00 AM	72.5	8.1
3824	4/1/2017	1:16:00 AM	72.9	8.1
3825	4/1/2017	1:18:00 AM	71.7	8.2
3826	4/1/2017	1:20:00 AM	73.0	7.9
3827	4/1/2017	1:22:00 AM	72.6	8.1
3828	4/1/2017	1:24:00 AM	73.2	7.8
3829	4/1/2017	1:26:00 AM	72.1	8.1
3830	4/1/2017	1:28:00 AM	73.0	7.8
3831	4/1/2017	1:30:00 AM	72.6	8.0
3832	4/1/2017	1:32:00 AM	72.4	8.1
3833	4/1/2017	1:34:00 AM	71.7	8.2
3834	4/1/2017	1:36:00 AM	72.3	8.0
3835	4/1/2017	1:38:00 AM	72.5	7.9
3836	4/1/2017	1:40:00 AM	72.8	7.9
3837	4/1/2017	1:42:00 AM	73.1	7.8
3838	4/1/2017	1:44:00 AM	72.1	8.0
3839	4/1/2017	1:46:00 AM	72.2	7.9
3840	4/1/2017	1:48:00 AM	72.6	7.8
3841	4/1/2017	1:50:00 AM	73.0	7.7
3842	4/1/2017	1:52:00 AM	73.4	7.7
3843	4/1/2017	1:54:00 AM	72.6	7.8
3844	4/1/2017	1:56:00 AM	71.9	7.8
3845	4/1/2017	1:58:00 AM	72.9	7.8
3846	4/1/2017	2:00:00 AM	72.9	7.7
3847	4/1/2017	2:02:00 AM	73.3	7.7
3848	4/1/2017	2:04:00 AM	73.7	7.7
3849	4/1/2017	2:06:00 AM	74.4	7.6
3850	4/1/2017	2:08:00 AM	73.5	7.7

Index	Date	Time	%RH	°C
3851	4/1/2017	2:10:00 AM	74.3	7.6
3852	4/1/2017	2:12:00 AM	74.4	7.4
3853	4/1/2017	2:14:00 AM	73.4	7.6
3854	4/1/2017	2:16:00 AM	73.9	7.6
3855	4/1/2017	2:18:00 AM	73.2	7.6
3856	4/1/2017	2:20:00 AM	73.4	7.6
3857	4/1/2017	2:22:00 AM	74.4	7.1
3858	4/1/2017	2:24:00 AM	73.0	7.5
3859	4/1/2017	2:26:00 AM	73.3	7.3
3860	4/1/2017	2:28:00 AM	75.0	6.9
3861	4/1/2017	2:30:00 AM	74.0	7.2
3862	4/1/2017	2:32:00 AM	73.3	7.3
3863	4/1/2017	2:34:00 AM	74.4	7.0
3864	4/1/2017	2:36:00 AM	73.1	7.3
3865	4/1/2017	2:38:00 AM	72.7	7.3
3866	4/1/2017	2:40:00 AM	73.6	7.1
3867	4/1/2017	2:42:00 AM	73.5	7.2
3868	4/1/2017	2:44:00 AM	73.7	7.0
3869	4/1/2017	2:46:00 AM	74.1	6.8
3870	4/1/2017	2:48:00 AM	73.1	7.1
3871	4/1/2017	2:50:00 AM	73.0	7.1
3872	4/1/2017	2:52:00 AM	73.5	6.9
3873	4/1/2017	2:54:00 AM	73.2	7.0
3874	4/1/2017	2:56:00 AM	73.9	6.8
3875	4/1/2017	2:58:00 AM	74.0	6.8
3876	4/1/2017	3:00:00 AM	73.7	6.9
3877	4/1/2017	3:02:00 AM	73.5	6.9
3878	4/1/2017	3:04:00 AM	73.6	6.8
3879	4/1/2017	3:06:00 AM	73.0	6.9
3880	4/1/2017	3:08:00 AM	73.4	6.8
3881	4/1/2017	3:10:00 AM	73.8	6.7
3882	4/1/2017	3:12:00 AM	73.3	6.7
3883	4/1/2017	3:14:00 AM	72.8	6.8
3884	4/1/2017	3:16:00 AM	74.1	6.5
3885	4/1/2017	3:18:00 AM	73.8	6.5
3886	4/1/2017	3:20:00 AM	73.0	6.6
3887	4/1/2017	3:22:00 AM	72.9	6.6
3888	4/1/2017	3:24:00 AM	74.4	6.1
3889	4/1/2017	3:26:00 AM	77.4	5.7
3890	4/1/2017	3:28:00 AM	75.6	6.1
3891	4/1/2017	3:30:00 AM	75.9	6.1
3892	4/1/2017	3:32:00 AM	76.3	6.1
3893	4/1/2017	3:34:00 AM	76.2	6.1
3894	4/1/2017	3:36:00 AM	77.3	5.8
3895	4/1/2017	3:38:00 AM	76.7	6.1
3896	4/1/2017	3:40:00 AM	76.4	6.2
3897	4/1/2017	3:42:00 AM	77.0	6.0
3898	4/1/2017	3:44:00 AM	76.8	6.1
3899	4/1/2017	3:46:00 AM	77.5	6.1
3900	4/1/2017	3:48:00 AM	78.3	6.0
3901	4/1/2017	3:50:00 AM	78.6	6.1
3902	4/1/2017	3:52:00 AM	77.7	6.2
3903	4/1/2017	3:54:00 AM	76.2	6.3
3904	4/1/2017	3:56:00 AM	76.0	6.2
3905	4/1/2017	3:58:00 AM	76.3	6.1
3906	4/1/2017	4:00:00 AM	76.4	6.1
3907	4/1/2017	4:02:00 AM	76.7	6.1
3908	4/1/2017	4:04:00 AM	77.1	6.1
3909	4/1/2017	4:06:00 AM	77.3	5.9
3910	4/1/2017	4:08:00 AM	76.2	6.1
3911	4/1/2017	4:10:00 AM	76.2	6.1
3912	4/1/2017	4:12:00 AM	76.1	6.1
3913	4/1/2017	4:14:00 AM	76.5	6.0
3914	4/1/2017	4:16:00 AM	76.8	5.9
3915	4/1/2017	4:18:00 AM	77.2	5.9
3916	4/1/2017	4:20:00 AM	77.0	5.9
3917	4/1/2017	4:22:00 AM	77.1	5.9
3918	4/1/2017	4:24:00 AM	77.2	5.8
3919	4/1/2017	4:26:00 AM	76.5	5.9
3920	4/1/2017	4:28:00 AM	76.2	6.0
3921	4/1/2017	4:30:00 AM	76.7	5.8
3922	4/1/2017	4:32:00 AM	77.3	5.7
3923	4/1/2017	4:34:00 AM	78.5	5.4
3924	4/1/2017	4:36:00 AM	77.9	5.6
3925	4/1/2017	4:38:00 AM	77.1	5.7
3926	4/1/2017	4:40:00 AM	76.2	5.8
3927	4/1/2017	4:42:00 AM	76.0	5.8

Index	Date	Time	%RH	°C
3928	4/1/2017	4:44:00 AM	76.5	5.6
3929	4/1/2017	4:46:00 AM	76.5	5.6
3930	4/1/2017	4:48:00 AM	75.9	5.7
3931	4/1/2017	4:50:00 AM	75.6	5.7
3932	4/1/2017	4:52:00 AM	77.3	5.2
3933	4/1/2017	4:54:00 AM	77.1	5.3
3934	4/1/2017	4:56:00 AM	76.0	5.6
3935	4/1/2017	4:58:00 AM	76.5	5.1
3936	4/1/2017	5:00:00 AM	78.3	4.7
3937	4/1/2017	5:02:00 AM	78.3	4.9
3938	4/1/2017	5:04:00 AM	76.7	5.3
3939	4/1/2017	5:06:00 AM	76.1	5.4
3940	4/1/2017	5:08:00 AM	75.7	5.4
3941	4/1/2017	5:10:00 AM	76.0	5.3
3942	4/1/2017	5:12:00 AM	76.8	5.2
3943	4/1/2017	5:14:00 AM	76.7	5.3
3944	4/1/2017	5:16:00 AM	76.1	5.4
3945	4/1/2017	5:18:00 AM	75.8	5.3
3946	4/1/2017	5:20:00 AM	76.1	5.3
3947	4/1/2017	5:22:00 AM	76.4	5.3
3948	4/1/2017	5:24:00 AM	76.6	5.2
3949	4/1/2017	5:26:00 AM	77.4	5.1
3950	4/1/2017	5:28:00 AM	77.6	5.1
3951	4/1/2017	5:30:00 AM	78.8	5.0
3952	4/1/2017	5:32:00 AM	78.5	5.2
3953	4/1/2017	5:34:00 AM	77.6	5.3
3954	4/1/2017	5:36:00 AM	77.5	5.2
3955	4/1/2017	5:38:00 AM	77.5	5.3
3956	4/1/2017	5:40:00 AM	77.6	5.3
3957	4/1/2017	5:42:00 AM	77.0	5.3
3958	4/1/2017	5:44:00 AM	79.0	5.1
3959	4/1/2017	5:46:00 AM	78.5	5.2
3960	4/1/2017	5:48:00 AM	77.8	5.2
3961	4/1/2017	5:50:00 AM	78.4	5.2
3962	4/1/2017	5:52:00 AM	77.8	5.3
3963	4/1/2017	5:54:00 AM	77.9	5.2
3964	4/1/2017	5:56:00 AM	77.7	5.2
3965	4/1/2017	5:58:00 AM	77.3	5.2
3966	4/1/2017	6:00:00 AM	77.6	5.2
3967	4/1/2017	6:02:00 AM	77.8	5.2
3968	4/1/2017	6:04:00 AM	77.8	5.1
3969	4/1/2017	6:06:00 AM	77.4	5.1
3970	4/1/2017	6:08:00 AM	76.8	5.2
3971	4/1/2017	6:10:00 AM	76.4	5.2
3972	4/1/2017	6:12:00 AM	76.5	5.2
3973	4/1/2017	6:14:00 AM	76.5	5.2
3974	4/1/2017	6:16:00 AM	76.9	5.1
3975	4/1/2017	6:18:00 AM	76.3	5.1
3976	4/1/2017	6:20:00 AM	76.3	5.0
3977	4/1/2017	6:22:00 AM	76.3	5.0
3978	4/1/2017	6:24:00 AM	75.9	4.9
3979	4/1/2017	6:26:00 AM	76.5	4.9
3980	4/1/2017	6:28:00 AM	76.3	4.9
3981	4/1/2017	6:30:00 AM	76.8	4.8
3982	4/1/2017	6:32:00 AM	76.4	4.8
3983	4/1/2017	6:34:00 AM	76.2	4.9
3984	4/1/2017	6:36:00 AM	76.6	4.9
3985	4/1/2017	6:38:00 AM	76.8	4.9
3986	4/1/2017	6:40:00 AM	76.6	4.9
3987	4/1/2017	6:42:00 AM	76.4	4.9
3988	4/1/2017	6:44:00 AM	76.1	4.9
3989	4/1/2017	6:46:00 AM	76.2	4.9
3990	4/1/2017	6:48:00 AM	76.3	4.9
3991	4/1/2017	6:50:00 AM	76.2	4.8
3992	4/1/2017	6:52:00 AM	76.3	4.8
3993	4/1/2017	6:54:00 AM	76.4	4.7
3994	4/1/2017	6:56:00 AM	76.3	4.7
3995	4/1/2017	6:58:00 AM	76.3	4.7
3996	4/1/2017	7:00:00 AM	76.4	4.7
3997	4/1/2017	7:02:00 AM	76.2	4.7
3998	4/1/2017	7:04:00 AM	76.1	4.7
3999	4/1/2017	7:06:00 AM	76.2	4.6
4000	4/1/2017	7:08:00 AM	76.2	4.6
4001	4/1/2017	7:10:00 AM	76.4	4.5
4002	4/1/2017	7:12:00 AM	77.5	4.4
4003	4/1/2017	7:14:00 AM	77.0	4.4
4004	4/1/2017	7:16:00 AM	77.1	4.4

Index	Date	Time	%RH	°C
4005	4/1/2017	7:18:00 AM	77.1	4.4
4006	4/1/2017	7:20:00 AM	76.8	4.4
4007	4/1/2017	7:22:00 AM	77.1	4.4
4008	4/1/2017	7:24:00 AM	77.4	4.4
4009	4/1/2017	7:26:00 AM	78.4	4.2
4010	4/1/2017	7:28:00 AM	78.8	4.2
4011	4/1/2017	7:30:00 AM	79.9	4.0
4012	4/1/2017	7:32:00 AM	79.1	4.2
4013	4/1/2017	7:34:00 AM	80.0	3.9
4014	4/1/2017	7:36:00 AM	80.1	4.0
4015	4/1/2017	7:38:00 AM	80.0	4.0
4016	4/1/2017	7:40:00 AM	80.5	3.9
4017	4/1/2017	7:42:00 AM	79.4	4.2
4018	4/1/2017	7:44:00 AM	78.7	4.3
4019	4/1/2017	7:46:00 AM	78.3	4.4
4020	4/1/2017	7:48:00 AM	77.8	4.6
4021	4/1/2017	7:50:00 AM	77.8	4.6
4022	4/1/2017	7:52:00 AM	77.5	4.6
4023	4/1/2017	7:54:00 AM	77.6	4.6
4024	4/1/2017	7:56:00 AM	77.3	4.7
4025	4/1/2017	7:58:00 AM	77.5	4.7
4026	4/1/2017	8:00:00 AM	77.5	4.7
4027	4/1/2017	8:02:00 AM	77.4	4.8
4028	4/1/2017	8:04:00 AM	77.8	4.7
4029	4/1/2017	8:06:00 AM	77.4	4.7
4030	4/1/2017	8:08:00 AM	77.5	4.7
4031	4/1/2017	8:10:00 AM	77.7	4.7
4032	4/1/2017	8:12:00 AM	77.4	4.8
4033	4/1/2017	8:14:00 AM	77.6	4.8
4034	4/1/2017	8:16:00 AM	77.7	4.8
4035	4/1/2017	8:18:00 AM	78.8	4.7
4036	4/1/2017	8:20:00 AM	79.0	4.7
4037	4/1/2017	8:22:00 AM	78.2	4.8
4038	4/1/2017	8:24:00 AM	78.1	5.0
4039	4/1/2017	8:26:00 AM	78.1	5.1
4040	4/1/2017	8:28:00 AM	78.2	5.1
4041	4/1/2017	8:30:00 AM	77.9	5.2
4042	4/1/2017	8:32:00 AM	78.1	5.2
4043	4/1/2017	8:34:00 AM	77.8	5.2
4044	4/1/2017	8:36:00 AM	77.9	5.3
4045	4/1/2017	8:38:00 AM	78.3	5.3
4046	4/1/2017	8:40:00 AM	78.8	5.4
4047	4/1/2017	8:42:00 AM	78.3	5.5
4048	4/1/2017	8:44:00 AM	78.6	5.5
4049	4/1/2017	8:46:00 AM	79.3	5.6
4050	4/1/2017	8:48:00 AM	78.9	5.7
4051	4/1/2017	8:50:00 AM	79.3	5.8
4052	4/1/2017	8:52:00 AM	79.6	5.9
4053	4/1/2017	8:54:00 AM	79.4	6.0
4054	4/1/2017	8:56:00 AM	79.6	6.1
4055	4/1/2017	8:58:00 AM	79.7	6.2
4056	4/1/2017	9:00:00 AM	79.8	6.2
4057	4/1/2017	9:02:00 AM	79.6	6.3
4058	4/1/2017	9:04:00 AM	79.7	6.4
4059	4/1/2017	9:06:00 AM	79.4	6.4
4060	4/1/2017	9:08:00 AM	79.5	6.5
4061	4/1/2017	9:10:00 AM	79.5	6.6
4062	4/1/2017	9:12:00 AM	79.5	6.6
4063	4/1/2017	9:14:00 AM	79.3	6.6
4064	4/1/2017	9:16:00 AM	79.3	6.7
4065	4/1/2017	9:18:00 AM	79.5	6.9
4066	4/1/2017	9:20:00 AM	79.6	7.1
4067	4/1/2017	9:22:00 AM	79.5	7.1
4068	4/1/2017	9:24:00 AM	79.3	7.2
4069	4/1/2017	9:26:00 AM	79.7	7.3
4070	4/1/2017	9:28:00 AM	79.7	7.4
4071	4/1/2017	9:30:00 AM	79.6	7.5
4072	4/1/2017	9:32:00 AM	79.1	7.7
4073	4/1/2017	9:34:00 AM	79.5	7.8
4074	4/1/2017	9:36:00 AM	79.3	7.8
4075	4/1/2017	9:38:00 AM	79.3	7.9
4076	4/1/2017	9:40:00 AM	79.1	7.9
4077	4/1/2017	9:42:00 AM	79.2	8.1
4078	4/1/2017	9:44:00 AM	78.6	8.2
4079	4/1/2017	9:46:00 AM	78.6	8.3
4080	4/1/2017	9:48:00 AM	78.4	8.4
4081	4/1/2017	9:50:00 AM	78.1	8.6

Index	Date	Time	%RH	°C
4082	4/1/2017	9:52:00 AM	77.7	8.6
4083	4/1/2017	9:54:00 AM	77.8	8.6
4084	4/1/2017	9:56:00 AM	77.8	8.6
4085	4/1/2017	9:58:00 AM	77.7	8.8
4086	4/1/2017	10:00:00 AM	77.4	8.9
4087	4/1/2017	10:02:00 AM	76.9	9.1
4088	4/1/2017	10:04:00 AM	77.0	9.1
4089	4/1/2017	10:06:00 AM	76.8	9.1
4090	4/1/2017	10:08:00 AM	76.7	9.2
4091	4/1/2017	10:10:00 AM	76.8	9.3
4092	4/1/2017	10:12:00 AM	76.5	9.4
4093	4/1/2017	10:14:00 AM	76.6	9.7
4094	4/1/2017	10:16:00 AM	76.1	9.8
4095	4/1/2017	10:18:00 AM	75.8	9.9
4096	4/1/2017	10:20:00 AM	75.7	10.1
4097	4/1/2017	10:22:00 AM	75.0	10.1
4098	4/1/2017	10:24:00 AM	75.2	10.3
4099	4/1/2017	10:26:00 AM	75.2	10.3
4100	4/1/2017	10:28:00 AM	75.0	10.6
4101	4/1/2017	10:30:00 AM	74.9	10.5
4102	4/1/2017	10:32:00 AM	75.0	10.6
4103	4/1/2017	10:34:00 AM	74.7	10.7
4104	4/1/2017	10:36:00 AM	74.9	11.0
4105	4/1/2017	10:38:00 AM	74.6	11.2
4106	4/1/2017	10:40:00 AM	74.1	11.3
4107	4/1/2017	10:42:00 AM	73.9	11.6
4108	4/1/2017	10:44:00 AM	73.0	11.3
4109	4/1/2017	10:46:00 AM	73.4	11.5
4110	4/1/2017	10:48:00 AM	73.3	11.7
4111	4/1/2017	10:50:00 AM	73.0	11.8
4112	4/1/2017	10:52:00 AM	72.1	11.8
4113	4/1/2017	10:54:00 AM	72.3	11.9
4114	4/1/2017	10:56:00 AM	71.9	12.1
4115	4/1/2017	10:58:00 AM	71.9	12.1
4116	4/1/2017	11:00:00 AM	72.2	12.3
4117	4/1/2017	11:02:00 AM	71.6	12.3
4118	4/1/2017	11:04:00 AM	71.1	12.6
4119	4/1/2017	11:06:00 AM	70.5	12.7
4120	4/1/2017	11:08:00 AM	70.1	12.8
4121	4/1/2017	11:10:00 AM	69.3	12.9
4122	4/1/2017	11:12:00 AM	69.4	13.1
4123	4/1/2017	11:14:00 AM	68.1	13.2
4124	4/1/2017	11:16:00 AM	67.0	13.3
4125	4/1/2017	11:18:00 AM	67.7	13.4
4126	4/1/2017	11:20:00 AM	66.8	13.4
4127	4/1/2017	11:22:00 AM	65.4	13.5
4128	4/1/2017	11:24:00 AM	65.9	13.6
4129	4/1/2017	11:26:00 AM	66.4	13.9
4130	4/1/2017	11:28:00 AM	65.8	14.0
4131	4/1/2017	11:30:00 AM	65.2	14.2
4132	4/1/2017	11:32:00 AM	64.9	14.3
4133	4/1/2017	11:34:00 AM	64.5	14.3
4134	4/1/2017	11:36:00 AM	63.9	14.5
4135	4/1/2017	11:38:00 AM	63.5	14.4
4136	4/1/2017	11:40:00 AM	63.6	14.6
4137	4/1/2017	11:42:00 AM	63.4	14.5
4138	4/1/2017	11:44:00 AM	62.9	14.6
4139	4/1/2017	11:46:00 AM	61.9	14.7
4140	4/1/2017	11:48:00 AM	62.2	15.2
4141	4/1/2017	11:50:00 AM	62.2	15.4
4142	4/1/2017	11:52:00 AM	61.5	15.4
4143	4/1/2017	11:54:00 AM	61.3	15.5
4144	4/1/2017	11:56:00 AM	60.2	15.4
4145	4/1/2017	11:58:00 AM	60.9	15.3
4146	4/1/2017	12:00:00 PM	60.3	15.7
4147	4/1/2017	12:02:00 PM	60.2	15.7
4148	4/1/2017	12:04:00 PM	59.0	15.5
4149	4/1/2017	12:06:00 PM	59.8	15.6
4150	4/1/2017	12:08:00 PM	60.5	15.7
4151	4/1/2017	12:10:00 PM	59.8	15.9
4152	4/1/2017	12:12:00 PM	58.8	15.9
4153	4/1/2017	12:14:00 PM	59.6	16.4
4154	4/1/2017	12:16:00 PM	59.7	16.6
4155	4/1/2017	12:18:00 PM	58.5	16.6
4156	4/1/2017	12:20:00 PM	58.9	16.7
4157	4/1/2017	12:22:00 PM	57.9	16.8
4158	4/1/2017	12:24:00 PM	57.2	16.7

Index	Date	Time	%RH	°C
4159	4/1/2017	12:26:00 PM	58.5	16.7
4160	4/1/2017	12:28:00 PM	57.9	16.9
4161	4/1/2017	12:30:00 PM	57.9	16.9
4162	4/1/2017	12:32:00 PM	57.6	17.1
4163	4/1/2017	12:34:00 PM	57.0	17.2
4164	4/1/2017	12:36:00 PM	56.9	17.3
4165	4/1/2017	12:38:00 PM	57.1	17.4
4166	4/1/2017	12:40:00 PM	56.3	17.6
4167	4/1/2017	12:42:00 PM	56.4	17.9
4168	4/1/2017	12:44:00 PM	54.9	17.6
4169	4/1/2017	12:46:00 PM	54.3	17.8
4170	4/1/2017	12:48:00 PM	54.4	17.9
4171	4/1/2017	12:50:00 PM	53.7	17.9
4172	4/1/2017	12:52:00 PM	53.7	18.0
4173	4/1/2017	12:54:00 PM	53.0	17.9
4174	4/1/2017	12:56:00 PM	52.8	17.9
4175	4/1/2017	12:58:00 PM	51.5	18.0
4176	4/1/2017	1:00:00 PM	51.7	18.0
4177	4/1/2017	1:02:00 PM	50.6	18.3
4178	4/1/2017	1:04:00 PM	50.1	18.4
4179	4/1/2017	1:06:00 PM	48.6	17.9
4180	4/1/2017	1:08:00 PM	50.2	18.3
4181	4/1/2017	1:10:00 PM	50.0	18.6
4182	4/1/2017	1:12:00 PM	47.7	18.8
4183	4/1/2017	1:14:00 PM	48.9	18.8
4184	4/1/2017	1:16:00 PM	48.7	19.1
4185	4/1/2017	1:18:00 PM	47.6	19.2
4186	4/1/2017	1:20:00 PM	48.0	19.1
4187	4/1/2017	1:22:00 PM	46.6	19.1
4188	4/1/2017	1:24:00 PM	45.8	19.3
4189	4/1/2017	1:26:00 PM	46.7	19.1
4190	4/1/2017	1:28:00 PM	47.7	19.1
4191	4/1/2017	1:30:00 PM	44.6	19.3
4192	4/1/2017	1:32:00 PM	44.6	19.3
4193	4/1/2017	1:34:00 PM	46.3	19.4
4194	4/1/2017	1:36:00 PM	46.7	19.5
4195	4/1/2017	1:38:00 PM	46.1	19.5
4196	4/1/2017	1:40:00 PM	45.4	19.6
4197	4/1/2017	1:42:00 PM	46.1	19.6
4198	4/1/2017	1:44:00 PM	45.9	19.8
4199	4/1/2017	1:46:00 PM	45.2	19.7
4200	4/1/2017	1:48:00 PM	45.8	19.8
4201	4/1/2017	1:50:00 PM	45.4	20.1
4202	4/1/2017	1:52:00 PM	44.5	20.1
4203	4/1/2017	1:54:00 PM	42.7	20.2
4204	4/1/2017	1:56:00 PM	41.2	20.1
4205	4/1/2017	1:58:00 PM	40.9	20.0
4206	4/1/2017	2:00:00 PM	43.3	20.2
4207	4/1/2017	2:02:00 PM	41.1	20.1
4208	4/1/2017	2:04:00 PM	42.6	20.0
4209	4/1/2017	2:06:00 PM	41.6	20.2
4210	4/1/2017	2:08:00 PM	42.0	20.2
4211	4/1/2017	2:10:00 PM	41.2	20.3
4212	4/1/2017	2:12:00 PM	40.2	19.9
4213	4/1/2017	2:14:00 PM	41.3	20.1
4214	4/1/2017	2:16:00 PM	41.0	20.3
4215	4/1/2017	2:18:00 PM	40.6	20.3
4216	4/1/2017	2:20:00 PM	40.4	20.4
4217	4/1/2017	2:22:00 PM	39.7	20.4
4218	4/1/2017	2:24:00 PM	41.5	20.5
4219	4/1/2017	2:26:00 PM	41.4	20.5
4220	4/1/2017	2:28:00 PM	39.7	20.6
4221	4/1/2017	2:30:00 PM	39.8	20.2
4222	4/1/2017	2:32:00 PM	40.1	20.2
4223	4/1/2017	2:34:00 PM	41.6	20.3
4224	4/1/2017	2:36:00 PM	40.4	20.3
4225	4/1/2017	2:38:00 PM	41.8	20.8
4226	4/1/2017	2:40:00 PM	41.1	20.8
4227	4/1/2017	2:42:00 PM	40.4	20.9
4228	4/1/2017	2:44:00 PM	40.1	20.9
4229	4/1/2017	2:46:00 PM	41.4	20.9
4230	4/1/2017	2:48:00 PM	41.4	20.8
4231	4/1/2017	2:50:00 PM	38.9	20.9
4232	4/1/2017	2:52:00 PM	40.7	21.0
4233	4/1/2017	2:54:00 PM	39.9	20.9
4234	4/1/2017	2:56:00 PM	40.2	20.9
4235	4/1/2017	2:58:00 PM	40.7	20.9

Index	Date	Time	%RH	°C
4236	4/1/2017	3:00:00 PM	39.1	21.1
4237	4/1/2017	3:02:00 PM	39.6	21.1
4238	4/1/2017	3:04:00 PM	38.8	20.9
4239	4/1/2017	3:06:00 PM	39.1	21.0
4240	4/1/2017	3:08:00 PM	39.8	20.9
4241	4/1/2017	3:10:00 PM	38.5	21.3
4242	4/1/2017	3:12:00 PM	39.3	21.2
4243	4/1/2017	3:14:00 PM	38.5	21.4
4244	4/1/2017	3:16:00 PM	37.2	21.2
4245	4/1/2017	3:18:00 PM	37.5	21.2
4246	4/1/2017	3:20:00 PM	37.4	21.1
4247	4/1/2017	3:22:00 PM	39.1	21.1
4248	4/1/2017	3:24:00 PM	37.8	21.1
4249	4/1/2017	3:26:00 PM	37.1	21.1
4250	4/1/2017	3:28:00 PM	37.7	21.2
4251	4/1/2017	3:30:00 PM	38.0	21.1
4252	4/1/2017	3:32:00 PM	38.2	21.0
4253	4/1/2017	3:34:00 PM	37.3	21.2
4254	4/1/2017	3:36:00 PM	37.8	21.3
4255	4/1/2017	3:38:00 PM	36.6	21.3
4256	4/1/2017	3:40:00 PM	36.3	21.3
4257	4/1/2017	3:42:00 PM	36.8	21.2
4258	4/1/2017	3:44:00 PM	36.5	21.2
4259	4/1/2017	3:46:00 PM	37.8	21.3
4260	4/1/2017	3:48:00 PM	37.0	21.2
4261	4/1/2017	3:50:00 PM	36.9	21.2
4262	4/1/2017	3:52:00 PM	37.1	21.3
4263	4/1/2017	3:54:00 PM	36.2	21.3
4264	4/1/2017	3:56:00 PM	38.0	21.4
4265	4/1/2017	3:58:00 PM	37.6	21.4
4266	4/1/2017	4:00:00 PM	37.3	21.2
4267	4/1/2017	4:02:00 PM	36.7	21.0
4268	4/1/2017	4:04:00 PM	36.5	21.1
4269	4/1/2017	4:06:00 PM	37.6	21.3
4270	4/1/2017	4:08:00 PM	37.8	21.3
4271	4/1/2017	4:10:00 PM	38.6	21.3
4272	4/1/2017	4:12:00 PM	38.8	21.6
4273	4/1/2017	4:14:00 PM	37.8	21.5
4274	4/1/2017	4:16:00 PM	37.5	21.6
4275	4/1/2017	4:18:00 PM	37.9	21.6
4276	4/1/2017	4:20:00 PM	36.1	21.3
4277	4/1/2017	4:22:00 PM	36.8	21.4
4278	4/1/2017	4:24:00 PM	37.5	21.1
4279	4/1/2017	4:26:00 PM	37.4	21.1
4280	4/1/2017	4:28:00 PM	38.2	21.2
4281	4/1/2017	4:30:00 PM	36.7	21.1
4282	4/1/2017	4:32:00 PM	37.3	21.3
4283	4/1/2017	4:34:00 PM	37.8	21.2
4284	4/1/2017	4:36:00 PM	37.6	21.4
4285	4/1/2017	4:38:00 PM	38.1	21.4
4286	4/1/2017	4:40:00 PM	37.6	21.4
4287	4/1/2017	4:42:00 PM	37.2	21.2
4288	4/1/2017	4:44:00 PM	37.1	21.3
4289	4/1/2017	4:46:00 PM	38.1	21.3
4290	4/1/2017	4:48:00 PM	37.0	21.2
4291	4/1/2017	4:50:00 PM	37.7	21.2
4292	4/1/2017	4:52:00 PM	37.5	21.3
4293	4/1/2017	4:54:00 PM	36.4	20.9
4294	4/1/2017	4:56:00 PM	37.3	21.2
4295	4/1/2017	4:58:00 PM	35.8	21.2
4296	4/1/2017	5:00:00 PM	36.5	21.2
4297	4/1/2017	5:02:00 PM	36.9	21.2
4298	4/1/2017	5:04:00 PM	35.1	20.9
4299	4/1/2017	5:06:00 PM	34.6	21.1
4300	4/1/2017	5:08:00 PM	34.8	21.0
4301	4/1/2017	5:10:00 PM	35.6	20.9
4302	4/1/2017	5:12:00 PM	35.2	20.9
4303	4/1/2017	5:14:00 PM	35.9	21.1
4304	4/1/2017	5:16:00 PM	34.9	21.3
4305	4/1/2017	5:18:00 PM	35.9	21.1
4306	4/1/2017	5:20:00 PM	34.8	21.0
4307	4/1/2017	5:22:00 PM	36.1	21.1
4308	4/1/2017	5:24:00 PM	35.5	21.0
4309	4/1/2017	5:26:00 PM	35.2	20.7
4310	4/1/2017	5:28:00 PM	35.5	20.6
4311	4/1/2017	5:30:00 PM	35.0	20.7
4312	4/1/2017	5:32:00 PM	35.5	20.9

Index	Date	Time	%RH	°C
4313	4/1/2017	5:34:00 PM	34.9	21.1
4314	4/1/2017	5:36:00 PM	34.6	20.9
4315	4/1/2017	5:38:00 PM	34.1	21.0
4316	4/1/2017	5:40:00 PM	34.6	21.0
4317	4/1/2017	5:42:00 PM	33.9	20.9
4318	4/1/2017	5:44:00 PM	33.5	20.9
4319	4/1/2017	5:46:00 PM	34.3	20.8
4320	4/1/2017	5:48:00 PM	34.1	20.8
4321	4/1/2017	5:50:00 PM	34.4	20.7
4322	4/1/2017	5:52:00 PM	34.7	20.6
4323	4/1/2017	5:54:00 PM	34.9	20.7
4324	4/1/2017	5:56:00 PM	35.0	20.7
4325	4/1/2017	5:58:00 PM	35.5	20.7
4326	4/1/2017	6:00:00 PM	35.0	20.7
4327	4/1/2017	6:02:00 PM	36.2	20.8
4328	4/1/2017	6:04:00 PM	36.3	20.8
4329	4/1/2017	6:06:00 PM	37.0	20.7
4330	4/1/2017	6:08:00 PM	35.8	20.8
4331	4/1/2017	6:10:00 PM	35.4	20.7
4332	4/1/2017	6:12:00 PM	36.4	20.7
4333	4/1/2017	6:14:00 PM	36.1	20.4
4334	4/1/2017	6:16:00 PM	35.7	20.4
4335	4/1/2017	6:18:00 PM	36.2	20.2
4336	4/1/2017	6:20:00 PM	36.2	20.3
4337	4/1/2017	6:22:00 PM	36.9	20.3
4338	4/1/2017	6:24:00 PM	37.0	20.3
4339	4/1/2017	6:26:00 PM	38.1	20.2
4340	4/1/2017	6:28:00 PM	38.3	20.4
4341	4/1/2017	6:30:00 PM	38.6	20.3
4342	4/1/2017	6:32:00 PM	38.7	20.2
4343	4/1/2017	6:34:00 PM	38.6	20.0
4344	4/1/2017	6:36:00 PM	38.8	20.2
4345	4/1/2017	6:38:00 PM	38.3	20.1
4346	4/1/2017	6:40:00 PM	38.4	20.1
4347	4/1/2017	6:42:00 PM	39.2	20.1
4348	4/1/2017	6:44:00 PM	39.3	19.9
4349	4/1/2017	6:46:00 PM	38.8	19.8
4350	4/1/2017	6:48:00 PM	39.4	19.6
4351	4/1/2017	6:50:00 PM	39.8	19.6
4352	4/1/2017	6:52:00 PM	40.2	19.5
4353	4/1/2017	6:54:00 PM	40.3	19.4
4354	4/1/2017	6:56:00 PM	40.4	19.3
4355	4/1/2017	6:58:00 PM	40.1	19.3
4356	4/1/2017	7:00:00 PM	39.9	19.2
4357	4/1/2017	7:02:00 PM	39.7	19.2
4358	4/1/2017	7:04:00 PM	40.0	19.2
4359	4/1/2017	7:06:00 PM	40.0	19.1
4360	4/1/2017	7:08:00 PM	40.1	18.9
4361	4/1/2017	7:10:00 PM	39.5	18.9
4362	4/1/2017	7:12:00 PM	39.7	18.9
4363	4/1/2017	7:14:00 PM	40.0	18.8
4364	4/1/2017	7:16:00 PM	39.9	18.8
4365	4/1/2017	7:18:00 PM	40.8	18.7
4366	4/1/2017	7:20:00 PM	40.6	18.7
4367	4/1/2017	7:22:00 PM	40.6	18.6
4368	4/1/2017	7:24:00 PM	41.2	18.6
4369	4/1/2017	7:26:00 PM	41.9	18.4
4370	4/1/2017	7:28:00 PM	42.0	18.4
4371	4/1/2017	7:30:00 PM	42.2	18.3
4372	4/1/2017	7:32:00 PM	42.8	18.3
4373	4/1/2017	7:34:00 PM	42.9	18.2
4374	4/1/2017	7:36:00 PM	43.4	18.1
4375	4/1/2017	7:38:00 PM	43.6	17.9
4376	4/1/2017	7:40:00 PM	43.8	17.8
4377	4/1/2017	7:42:00 PM	43.6	17.8
4378	4/1/2017	7:44:00 PM	44.0	17.7
4379	4/1/2017	7:46:00 PM	44.0	17.6
4380	4/1/2017	7:48:00 PM	44.3	17.6
4381	4/1/2017	7:50:00 PM	44.6	17.5
4382	4/1/2017	7:52:00 PM	44.5	17.4
4383	4/1/2017	7:54:00 PM	44.4	17.3
4384	4/1/2017	7:56:00 PM	45.0	17.3
4385	4/1/2017	7:58:00 PM	45.3	17.2
4386	4/1/2017	8:00:00 PM	45.1	17.2
4387	4/1/2017	8:02:00 PM	45.1	17.1
4388	4/1/2017	8:04:00 PM	45.8	17.1
4389	4/1/2017	8:06:00 PM	45.8	16.9

Index	Date	Time	%RH	°C
4390	4/1/2017	8:08:00 PM	46.2	16.7
4391	4/1/2017	8:10:00 PM	46.3	16.7
4392	4/1/2017	8:12:00 PM	46.7	16.7
4393	4/1/2017	8:14:00 PM	47.0	16.6
4394	4/1/2017	8:16:00 PM	47.0	16.5
4395	4/1/2017	8:18:00 PM	47.1	16.3
4396	4/1/2017	8:20:00 PM	47.6	16.3
4397	4/1/2017	8:22:00 PM	48.2	16.3
4398	4/1/2017	8:24:00 PM	48.6	16.2
4399	4/1/2017	8:26:00 PM	49.1	16.0
4400	4/1/2017	8:28:00 PM	49.4	15.9
4401	4/1/2017	8:30:00 PM	49.9	15.8
4402	4/1/2017	8:32:00 PM	49.9	15.7
4403	4/1/2017	8:34:00 PM	50.7	15.6
4404	4/1/2017	8:36:00 PM	50.9	15.5
4405	4/1/2017	8:38:00 PM	51.0	15.4
4406	4/1/2017	8:40:00 PM	50.7	15.4
4407	4/1/2017	8:42:00 PM	50.7	15.4
4408	4/1/2017	8:44:00 PM	50.8	15.4
4409	4/1/2017	8:46:00 PM	51.7	15.3
4410	4/1/2017	8:48:00 PM	53.0	15.2
4411	4/1/2017	8:50:00 PM	54.2	15.1
4412	4/1/2017	8:52:00 PM	54.9	15.0
4413	4/1/2017	8:54:00 PM	54.9	14.8
4414	4/1/2017	8:56:00 PM	55.0	14.7
4415	4/1/2017	8:58:00 PM	54.5	14.7
4416	4/1/2017	9:00:00 PM	54.3	14.7
4417	4/1/2017	9:02:00 PM	53.6	14.6
4418	4/1/2017	9:04:00 PM	54.1	14.4
4419	4/1/2017	9:06:00 PM	54.6	14.5
4420	4/1/2017	9:08:00 PM	54.7	14.3
4421	4/1/2017	9:10:00 PM	54.9	14.3
4422	4/1/2017	9:12:00 PM	55.8	14.1
4423	4/1/2017	9:14:00 PM	56.3	14.1
4424	4/1/2017	9:16:00 PM	57.3	14.0
4425	4/1/2017	9:18:00 PM	57.7	13.9
4426	4/1/2017	9:20:00 PM	57.5	13.9
4427	4/1/2017	9:22:00 PM	57.5	13.9
4428	4/1/2017	9:24:00 PM	57.2	13.8
4429	4/1/2017	9:26:00 PM	57.1	13.7
4430	4/1/2017	9:28:00 PM	57.1	13.7
4431	4/1/2017	9:30:00 PM	57.7	13.7
4432	4/1/2017	9:32:00 PM	57.0	13.8
4433	4/1/2017	9:34:00 PM	57.8	13.7
4434	4/1/2017	9:36:00 PM	57.6	13.6
4435	4/1/2017	9:38:00 PM	57.5	13.6
4436	4/1/2017	9:40:00 PM	58.2	13.5
4437	4/1/2017	9:42:00 PM	58.6	13.3
4438	4/1/2017	9:44:00 PM	58.9	13.2
4439	4/1/2017	9:46:00 PM	59.3	13.1
4440	4/1/2017	9:48:00 PM	59.5	13.1
4441	4/1/2017	9:50:00 PM	59.9	13.0
4442	4/1/2017	9:52:00 PM	58.7	13.1
4443	4/1/2017	9:54:00 PM	58.8	12.9
4444	4/1/2017	9:56:00 PM	59.0	12.9
4445	4/1/2017	9:58:00 PM	58.5	12.9
4446	4/1/2017	10:00:00 PM	58.2	12.8
4447	4/1/2017	10:02:00 PM	58.3	12.8
4448	4/1/2017	10:04:00 PM	58.1	12.9
4449	4/1/2017	10:06:00 PM	58.7	12.7
4450	4/1/2017	10:08:00 PM	59.3	12.6
4451	4/1/2017	10:10:00 PM	60.2	12.4
4452	4/1/2017	10:12:00 PM	60.3	12.4
4453	4/1/2017	10:14:00 PM	60.3	12.3
4454	4/1/2017	10:16:00 PM	60.5	12.3
4455	4/1/2017	10:18:00 PM	60.4	12.2
4456	4/1/2017	10:20:00 PM	60.5	12.2
4457	4/1/2017	10:22:00 PM	60.5	12.1
4458	4/1/2017	10:24:00 PM	60.8	12.0
4459	4/1/2017	10:26:00 PM	60.8	11.9
4460	4/1/2017	10:28:00 PM	60.9	11.8
4461	4/1/2017	10:30:00 PM	61.1	11.8
4462	4/1/2017	10:32:00 PM	61.3	11.8
4463	4/1/2017	10:34:00 PM	61.3	11.8
4464	4/1/2017	10:36:00 PM	62.0	11.8
4465	4/1/2017	10:38:00 PM	62.5	11.8
4466	4/1/2017	10:40:00 PM	62.5	11.8

Index	Date	Time	%RH	°C
4467	4/1/2017	10:42:00 PM	62.9	11.7
4468	4/1/2017	10:44:00 PM	63.4	11.7
4469	4/1/2017	10:46:00 PM	64.0	11.7
4470	4/1/2017	10:48:00 PM	64.2	11.7
4471	4/1/2017	10:50:00 PM	63.9	11.8
4472	4/1/2017	10:52:00 PM	63.8	11.8
4473	4/1/2017	10:54:00 PM	64.1	11.7
4474	4/1/2017	10:56:00 PM	65.2	11.3
4475	4/1/2017	10:58:00 PM	65.6	11.3
4476	4/1/2017	11:00:00 PM	65.5	11.2
4477	4/1/2017	11:02:00 PM	65.7	11.3
4478	4/1/2017	11:04:00 PM	65.8	11.2
4479	4/1/2017	11:06:00 PM	66.3	11.1
4480	4/1/2017	11:08:00 PM	65.9	11.1
4481	4/1/2017	11:10:00 PM	66.0	11.1
4482	4/1/2017	11:12:00 PM	66.2	10.9
4483	4/1/2017	11:14:00 PM	65.7	11.0
4484	4/1/2017	11:16:00 PM	66.9	10.8
4485	4/1/2017	11:18:00 PM	67.8	10.7
4486	4/1/2017	11:20:00 PM	67.2	10.8
4487	4/1/2017	11:22:00 PM	66.7	10.9
4488	4/1/2017	11:24:00 PM	66.9	10.9
4489	4/1/2017	11:26:00 PM	67.1	10.8
4490	4/1/2017	11:28:00 PM	67.7	10.6
4491	4/1/2017	11:30:00 PM	67.8	10.7
4492	4/1/2017	11:32:00 PM	68.4	10.7
4493	4/1/2017	11:34:00 PM	68.6	10.8
4494	4/1/2017	11:36:00 PM	68.5	10.9
4495	4/1/2017	11:38:00 PM	68.8	10.9
4496	4/1/2017	11:40:00 PM	69.0	10.8
4497	4/1/2017	11:42:00 PM	67.9	10.8
4498	4/1/2017	11:44:00 PM	68.6	10.4
4499	4/1/2017	11:46:00 PM	69.4	10.3
4500	4/1/2017	11:48:00 PM	70.2	10.3
4501	4/1/2017	11:50:00 PM	69.3	10.4
4502	4/1/2017	11:52:00 PM	69.8	10.2
4503	4/1/2017	11:54:00 PM	69.6	10.3
4504	4/1/2017	11:56:00 PM	69.2	10.3
4505	4/1/2017	11:58:00 PM	70.2	9.9
4506	4/2/2017	12:00:00 AM	71.4	9.7
4507	4/2/2017	12:02:00 AM	71.2	9.8
4508	4/2/2017	12:04:00 AM	71.4	9.8
4509	4/2/2017	12:06:00 AM	70.9	9.9
4510	4/2/2017	12:08:00 AM	70.3	9.9
4511	4/2/2017	12:10:00 AM	71.0	9.8
4512	4/2/2017	12:12:00 AM	71.2	9.7
4513	4/2/2017	12:14:00 AM	71.3	9.7
4514	4/2/2017	12:16:00 AM	71.2	9.7
4515	4/2/2017	12:18:00 AM	71.1	9.6
4516	4/2/2017	12:20:00 AM	71.8	9.5
4517	4/2/2017	12:22:00 AM	71.6	9.4
4518	4/2/2017	12:24:00 AM	71.5	9.4
4519	4/2/2017	12:26:00 AM	71.9	9.3
4520	4/2/2017	12:28:00 AM	71.7	9.4
4521	4/2/2017	12:30:00 AM	70.7	9.5
4522	4/2/2017	12:32:00 AM	69.2	9.6
4523	4/2/2017	12:34:00 AM	68.6	9.7
4524	4/2/2017	12:36:00 AM	69.6	9.4
4525	4/2/2017	12:38:00 AM	70.3	9.1
4526	4/2/2017	12:40:00 AM	70.4	9.2
4527	4/2/2017	12:42:00 AM	69.5	9.2
4528	4/2/2017	12:44:00 AM	71.1	8.8
4529	4/2/2017	12:46:00 AM	72.1	8.7
4530	4/2/2017	12:48:00 AM	72.1	8.8
4531	4/2/2017	12:50:00 AM	71.5	8.9
4532	4/2/2017	12:52:00 AM	70.0	8.9
4533	4/2/2017	12:54:00 AM	69.3	8.9
4534	4/2/2017	12:56:00 AM	69.4	8.9
4535	4/2/2017	12:58:00 AM	69.1	8.9
4536	4/2/2017	1:00:00 AM	69.4	8.9
4537	4/2/2017	1:02:00 AM	70.3	8.7
4538	4/2/2017	1:04:00 AM	70.7	8.6
4539	4/2/2017	1:06:00 AM	71.0	8.6
4540	4/2/2017	1:08:00 AM	70.9	8.6
4541	4/2/2017	1:10:00 AM	70.6	8.6
4542	4/2/2017	1:12:00 AM	70.2	8.7
4543	4/2/2017	1:14:00 AM	70.5	8.4

Index	Date	Time	%RH	°C
4544	4/2/2017	1:16:00 AM	70.5	8.4
4545	4/2/2017	1:18:00 AM	70.2	8.5
4546	4/2/2017	1:20:00 AM	70.1	8.5
4547	4/2/2017	1:22:00 AM	70.1	8.5
4548	4/2/2017	1:24:00 AM	70.1	8.4
4549	4/2/2017	1:26:00 AM	70.1	8.4
4550	4/2/2017	1:28:00 AM	69.9	8.5
4551	4/2/2017	1:30:00 AM	69.2	8.6
4552	4/2/2017	1:32:00 AM	69.6	8.4
4553	4/2/2017	1:34:00 AM	70.3	8.2
4554	4/2/2017	1:36:00 AM	70.7	8.2
4555	4/2/2017	1:38:00 AM	70.6	8.3
4556	4/2/2017	1:40:00 AM	70.2	8.3
4557	4/2/2017	1:42:00 AM	69.9	8.3
4558	4/2/2017	1:44:00 AM	70.2	8.3
4559	4/2/2017	1:46:00 AM	70.1	8.3
4560	4/2/2017	1:48:00 AM	69.9	8.3
4561	4/2/2017	1:50:00 AM	70.1	8.2
4562	4/2/2017	1:52:00 AM	70.3	8.2
4563	4/2/2017	1:54:00 AM	70.3	8.2
4564	4/2/2017	1:56:00 AM	69.7	8.2
4565	4/2/2017	1:58:00 AM	70.3	8.2
4566	4/2/2017	2:00:00 AM	70.3	8.2
4567	4/2/2017	2:02:00 AM	70.4	8.1
4568	4/2/2017	2:04:00 AM	70.1	8.2
4569	4/2/2017	2:06:00 AM	70.1	8.2
4570	4/2/2017	2:08:00 AM	70.7	7.9
4571	4/2/2017	2:10:00 AM	70.8	7.9
4572	4/2/2017	2:12:00 AM	70.7	7.9
4573	4/2/2017	2:14:00 AM	70.5	7.9
4574	4/2/2017	2:16:00 AM	69.4	8.1
4575	4/2/2017	2:18:00 AM	69.9	7.9
4576	4/2/2017	2:20:00 AM	70.8	7.7
4577	4/2/2017	2:22:00 AM	71.6	7.7
4578	4/2/2017	2:24:00 AM	70.8	7.8
4579	4/2/2017	2:26:00 AM	70.3	7.8
4580	4/2/2017	2:28:00 AM	70.7	7.7
4581	4/2/2017	2:30:00 AM	70.7	7.7
4582	4/2/2017	2:32:00 AM	70.6	7.6
4583	4/2/2017	2:34:00 AM	70.7	7.4
4584	4/2/2017	2:36:00 AM	72.1	7.1
4585	4/2/2017	2:38:00 AM	72.8	7.1
4586	4/2/2017	2:40:00 AM	73.1	7.2
4587	4/2/2017	2:42:00 AM	72.6	7.3
4588	4/2/2017	2:44:00 AM	72.5	7.3
4589	4/2/2017	2:46:00 AM	73.0	7.2
4590	4/2/2017	2:48:00 AM	74.0	7.1
4591	4/2/2017	2:50:00 AM	74.5	6.9
4592	4/2/2017	2:52:00 AM	73.9	7.0
4593	4/2/2017	2:54:00 AM	73.1	7.1
4594	4/2/2017	2:56:00 AM	73.6	6.9
4595	4/2/2017	2:58:00 AM	74.0	6.8
4596	4/2/2017	3:00:00 AM	73.3	7.0
4597	4/2/2017	3:02:00 AM	74.0	6.9
4598	4/2/2017	3:04:00 AM	74.8	6.7
4599	4/2/2017	3:06:00 AM	75.0	6.7
4600	4/2/2017	3:08:00 AM	73.8	6.9
4601	4/2/2017	3:10:00 AM	73.4	7.0
4602	4/2/2017	3:12:00 AM	73.3	7.1
4603	4/2/2017	3:14:00 AM	73.0	7.1
4604	4/2/2017	3:16:00 AM	73.1	7.1
4605	4/2/2017	3:18:00 AM	73.0	7.1
4606	4/2/2017	3:20:00 AM	72.9	7.1
4607	4/2/2017	3:22:00 AM	72.8	7.0
4608	4/2/2017	3:24:00 AM	73.3	6.9
4609	4/2/2017	3:26:00 AM	72.9	7.0
4610	4/2/2017	3:28:00 AM	73.1	7.1
4611	4/2/2017	3:30:00 AM	73.1	7.1
4612	4/2/2017	3:32:00 AM	73.4	7.0
4613	4/2/2017	3:34:00 AM	73.1	7.0
4614	4/2/2017	3:36:00 AM	73.1	7.0
4615	4/2/2017	3:38:00 AM	73.1	7.0
4616	4/2/2017	3:40:00 AM	73.3	6.9
4617	4/2/2017	3:42:00 AM	73.5	6.9
4618	4/2/2017	3:44:00 AM	73.6	6.8
4619	4/2/2017	3:46:00 AM	73.3	6.9
4620	4/2/2017	3:48:00 AM	73.2	6.9



Index	Date	Time	%RH	°C
4621	4/2/2017	3:50:00 AM	72.9	6.9
4622	4/2/2017	3:52:00 AM	73.1	6.9
4623	4/2/2017	3:54:00 AM	73.3	6.8
4624	4/2/2017	3:56:00 AM	73.6	6.7
4625	4/2/2017	3:58:00 AM	73.6	6.8
4626	4/2/2017	4:00:00 AM	73.2	6.8
4627	4/2/2017	4:02:00 AM	73.1	6.8
4628	4/2/2017	4:04:00 AM	73.6	6.8
4629	4/2/2017	4:06:00 AM	73.5	6.8
4630	4/2/2017	4:08:00 AM	73.4	6.8
4631	4/2/2017	4:10:00 AM	73.5	6.8
4632	4/2/2017	4:12:00 AM	73.5	6.8
4633	4/2/2017	4:14:00 AM	73.3	6.8
4634	4/2/2017	4:16:00 AM	73.5	6.8
4635	4/2/2017	4:18:00 AM	73.7	6.8
4636	4/2/2017	4:20:00 AM	73.5	6.9
4637	4/2/2017	4:22:00 AM	73.6	6.9
4638	4/2/2017	4:24:00 AM	73.7	6.9
4639	4/2/2017	4:26:00 AM	73.5	6.8
4640	4/2/2017	4:28:00 AM	73.5	6.8
4641	4/2/2017	4:30:00 AM	73.8	6.8
4642	4/2/2017	4:32:00 AM	73.6	6.8
4643	4/2/2017	4:34:00 AM	73.7	6.8
4644	4/2/2017	4:36:00 AM	73.8	6.7
4645	4/2/2017	4:38:00 AM	73.8	6.7
4646	4/2/2017	4:40:00 AM	73.3	6.7
4647	4/2/2017	4:42:00 AM	73.6	6.7
4648	4/2/2017	4:44:00 AM	73.9	6.7
4649	4/2/2017	4:46:00 AM	74.1	6.6
4650	4/2/2017	4:48:00 AM	73.9	6.7
4651	4/2/2017	4:50:00 AM	74.0	6.7
4652	4/2/2017	4:52:00 AM	74.0	6.7
4653	4/2/2017	4:54:00 AM	73.9	6.6
4654	4/2/2017	4:56:00 AM	74.0	6.6
4655	4/2/2017	4:58:00 AM	73.8	6.6
4656	4/2/2017	5:00:00 AM	73.8	6.4
4657	4/2/2017	5:02:00 AM	73.8	6.3
4658	4/2/2017	5:04:00 AM	73.9	6.3
4659	4/2/2017	5:06:00 AM	73.9	6.3
4660	4/2/2017	5:08:00 AM	75.4	6.1
4661	4/2/2017	5:10:00 AM	76.0	6.1
4662	4/2/2017	5:12:00 AM	76.5	6.1
4663	4/2/2017	5:14:00 AM	76.2	6.1
4664	4/2/2017	5:16:00 AM	75.4	6.2
4665	4/2/2017	5:18:00 AM	75.0	6.2
4666	4/2/2017	5:20:00 AM	75.3	6.1
4667	4/2/2017	5:22:00 AM	75.8	6.1
4668	4/2/2017	5:24:00 AM	75.0	6.2
4669	4/2/2017	5:26:00 AM	74.6	6.2
4670	4/2/2017	5:28:00 AM	74.7	6.2
4671	4/2/2017	5:30:00 AM	74.8	6.1
4672	4/2/2017	5:32:00 AM	74.6	6.2
4673	4/2/2017	5:34:00 AM	74.5	6.1
4674	4/2/2017	5:36:00 AM	74.9	6.1
4675	4/2/2017	5:38:00 AM	74.7	6.2
4676	4/2/2017	5:40:00 AM	74.8	6.2
4677	4/2/2017	5:42:00 AM	74.8	6.1
4678	4/2/2017	5:44:00 AM	74.6	6.2
4679	4/2/2017	5:46:00 AM	74.5	6.1
4680	4/2/2017	5:48:00 AM	74.8	6.1
4681	4/2/2017	5:50:00 AM	75.0	6.1
4682	4/2/2017	5:52:00 AM	74.9	6.1
4683	4/2/2017	5:54:00 AM	74.8	6.1
4684	4/2/2017	5:56:00 AM	75.0	6.1
4685	4/2/2017	5:58:00 AM	74.9	6.1
4686	4/2/2017	6:00:00 AM	75.1	6.1
4687	4/2/2017	6:02:00 AM	75.3	6.1
4688	4/2/2017	6:04:00 AM	75.2	6.0
4689	4/2/2017	6:06:00 AM	75.5	6.0
4690	4/2/2017	6:08:00 AM	75.2	6.1
4691	4/2/2017	6:10:00 AM	75.6	6.0
4692	4/2/2017	6:12:00 AM	75.5	5.9
4693	4/2/2017	6:14:00 AM	75.4	5.9
4694	4/2/2017	6:16:00 AM	75.6	6.0
4695	4/2/2017	6:18:00 AM	75.2	5.9
4696	4/2/2017	6:20:00 AM	75.1	5.9
4697	4/2/2017	6:22:00 AM	75.3	5.9

Index	Date	Time	%RH	°C
4698	4/2/2017	6:24:00 AM	75.4	5.9
4699	4/2/2017	6:26:00 AM	75.6	5.9
4700	4/2/2017	6:28:00 AM	75.9	5.8
4701	4/2/2017	6:30:00 AM	75.7	5.9
4702	4/2/2017	6:32:00 AM	75.5	5.9
4703	4/2/2017	6:34:00 AM	75.4	5.9
4704	4/2/2017	6:36:00 AM	75.3	5.9
4705	4/2/2017	6:38:00 AM	75.2	5.9
4706	4/2/2017	6:40:00 AM	75.7	5.8
4707	4/2/2017	6:42:00 AM	75.4	5.8
4708	4/2/2017	6:44:00 AM	75.3	5.8
4709	4/2/2017	6:46:00 AM	75.6	5.8
4710	4/2/2017	6:48:00 AM	75.4	5.9
4711	4/2/2017	6:50:00 AM	75.3	5.8
4712	4/2/2017	6:52:00 AM	75.3	5.8
4713	4/2/2017	6:54:00 AM	75.6	5.8
4714	4/2/2017	6:56:00 AM	75.5	5.8
4715	4/2/2017	6:58:00 AM	75.6	5.8
4716	4/2/2017	7:00:00 AM	75.4	5.8
4717	4/2/2017	7:02:00 AM	75.2	5.8
4718	4/2/2017	7:04:00 AM	75.2	5.8
4719	4/2/2017	7:06:00 AM	75.3	5.8
4720	4/2/2017	7:08:00 AM	75.0	5.7
4721	4/2/2017	7:10:00 AM	75.5	5.6
4722	4/2/2017	7:12:00 AM	76.2	5.4
4723	4/2/2017	7:14:00 AM	75.5	5.6
4724	4/2/2017	7:16:00 AM	75.4	5.6
4725	4/2/2017	7:18:00 AM	75.5	5.6
4726	4/2/2017	7:20:00 AM	75.4	5.6
4727	4/2/2017	7:22:00 AM	75.5	5.5
4728	4/2/2017	7:24:00 AM	76.2	5.3
4729	4/2/2017	7:26:00 AM	76.7	5.2
4730	4/2/2017	7:28:00 AM	75.9	5.4
4731	4/2/2017	7:30:00 AM	76.0	5.4
4732	4/2/2017	7:32:00 AM	75.8	5.4
4733	4/2/2017	7:34:00 AM	76.0	5.4
4734	4/2/2017	7:36:00 AM	76.0	5.5
4735	4/2/2017	7:38:00 AM	75.7	5.4
4736	4/2/2017	7:40:00 AM	75.8	5.5
4737	4/2/2017	7:42:00 AM	75.7	5.6
4738	4/2/2017	7:44:00 AM	75.3	5.6
4739	4/2/2017	7:46:00 AM	75.7	5.5
4740	4/2/2017	7:48:00 AM	75.7	5.6
4741	4/2/2017	7:50:00 AM	75.3	5.6
4742	4/2/2017	7:52:00 AM	75.2	5.7
4743	4/2/2017	7:54:00 AM	75.0	5.7
4744	4/2/2017	7:56:00 AM	75.3	5.7
4745	4/2/2017	7:58:00 AM	75.7	5.6
4746	4/2/2017	8:00:00 AM	75.4	5.7
4747	4/2/2017	8:02:00 AM	75.8	5.7
4748	4/2/2017	8:04:00 AM	75.9	5.8
4749	4/2/2017	8:06:00 AM	76.7	5.6
4750	4/2/2017	8:08:00 AM	75.8	5.7
4751	4/2/2017	8:10:00 AM	75.7	5.8
4752	4/2/2017	8:12:00 AM	75.8	5.8
4753	4/2/2017	8:14:00 AM	75.7	5.9
4754	4/2/2017	8:16:00 AM	75.8	5.9
4755	4/2/2017	8:18:00 AM	75.9	6.0
4756	4/2/2017	8:20:00 AM	75.9	6.1
4757	4/2/2017	8:22:00 AM	75.7	6.1
4758	4/2/2017	8:24:00 AM	76.2	6.1
4759	4/2/2017	8:26:00 AM	76.9	6.2
4760	4/2/2017	8:28:00 AM	76.5	6.3
4761	4/2/2017	8:30:00 AM	76.3	6.3
4762	4/2/2017	8:32:00 AM	76.3	6.4
4763	4/2/2017	8:34:00 AM	76.2	6.4
4764	4/2/2017	8:36:00 AM	76.2	6.4
4765	4/2/2017	8:38:00 AM	76.5	6.5
4766	4/2/2017	8:40:00 AM	76.3	6.6
4767	4/2/2017	8:42:00 AM	76.8	6.7
4768	4/2/2017	8:44:00 AM	76.6	6.7
4769	4/2/2017	8:46:00 AM	77.2	6.8
4770	4/2/2017	8:48:00 AM	76.8	6.9
4771	4/2/2017	8:50:00 AM	76.5	6.9
4772	4/2/2017	8:52:00 AM	76.3	6.9
4773	4/2/2017	8:54:00 AM	77.2	7.0
4774	4/2/2017	8:56:00 AM	76.3	7.1

Index	Date	Time	%RH	°C
4775	4/2/2017	8:58:00 AM	76.8	7.2
4776	4/2/2017	9:00:00 AM	76.5	7.3
4777	4/2/2017	9:02:00 AM	76.7	7.4
4778	4/2/2017	9:04:00 AM	77.1	7.5
4779	4/2/2017	9:06:00 AM	76.1	7.6
4780	4/2/2017	9:08:00 AM	76.6	7.7
4781	4/2/2017	9:10:00 AM	77.0	7.8
4782	4/2/2017	9:12:00 AM	76.8	7.9
4783	4/2/2017	9:14:00 AM	76.6	8.1
4784	4/2/2017	9:16:00 AM	77.2	8.2
4785	4/2/2017	9:18:00 AM	76.9	8.2
4786	4/2/2017	9:20:00 AM	76.1	8.2
4787	4/2/2017	9:22:00 AM	76.3	8.4
4788	4/2/2017	9:24:00 AM	75.9	8.5
4789	4/2/2017	9:26:00 AM	75.8	8.7
4790	4/2/2017	9:28:00 AM	75.6	8.7
4791	4/2/2017	9:30:00 AM	75.8	8.8
4792	4/2/2017	9:32:00 AM	76.0	9.0
4793	4/2/2017	9:34:00 AM	75.6	9.1
4794	4/2/2017	9:36:00 AM	75.9	9.2
4795	4/2/2017	9:38:00 AM	76.1	9.3
4796	4/2/2017	9:40:00 AM	75.8	9.4
4797	4/2/2017	9:42:00 AM	75.7	9.5
4798	4/2/2017	9:44:00 AM	75.0	9.6
4799	4/2/2017	9:46:00 AM	74.8	9.6
4800	4/2/2017	9:48:00 AM	74.6	9.7
4801	4/2/2017	9:50:00 AM	74.3	10.0
4802	4/2/2017	9:52:00 AM	73.5	10.2
4803	4/2/2017	9:54:00 AM	73.2	10.3
4804	4/2/2017	9:56:00 AM	72.4	10.4
4805	4/2/2017	9:58:00 AM	72.7	10.5
4806	4/2/2017	10:00:00 AM	72.5	10.5
4807	4/2/2017	10:02:00 AM	72.5	10.8
4808	4/2/2017	10:04:00 AM	72.4	10.9
4809	4/2/2017	10:06:00 AM	71.9	10.9
4810	4/2/2017	10:08:00 AM	71.8	11.1
4811	4/2/2017	10:10:00 AM	70.8	11.3
4812	4/2/2017	10:12:00 AM	70.7	11.4
4813	4/2/2017	10:14:00 AM	70.4	11.4
4814	4/2/2017	10:16:00 AM	70.3	11.6
4815	4/2/2017	10:18:00 AM	70.3	11.7
4816	4/2/2017	10:20:00 AM	70.1	11.9
4817	4/2/2017	10:22:00 AM	69.9	12.0
4818	4/2/2017	10:24:00 AM	69.7	12.2
4819	4/2/2017	10:26:00 AM	69.1	12.3
4820	4/2/2017	10:28:00 AM	69.3	12.4
4821	4/2/2017	10:30:00 AM	69.3	12.7
4822	4/2/2017	10:32:00 AM	68.9	12.6
4823	4/2/2017	10:34:00 AM	68.1	12.7
4824	4/2/2017	10:36:00 AM	68.7	12.8
4825	4/2/2017	10:38:00 AM	67.7	13.0
4826	4/2/2017	10:40:00 AM	67.2	13.4
4827	4/2/2017	10:42:00 AM	67.4	13.4
4828	4/2/2017	10:44:00 AM	66.6	13.4
4829	4/2/2017	10:46:00 AM	66.3	13.6
4830	4/2/2017	10:48:00 AM	66.0	13.7
4831	4/2/2017	10:50:00 AM	65.4	13.9
4832	4/2/2017	10:52:00 AM	66.3	14.1
4833	4/2/2017	10:54:00 AM	66.2	14.1
4834	4/2/2017	10:56:00 AM	65.9	14.3
4835	4/2/2017	10:58:00 AM	65.4	14.2
4836	4/2/2017	11:00:00 AM	64.7	14.2
4837	4/2/2017	11:02:00 AM	64.9	14.4
4838	4/2/2017	11:04:00 AM	62.7	14.7
4839	4/2/2017	11:06:00 AM	61.4	14.9
4840	4/2/2017	11:08:00 AM	62.6	15.1
4841	4/2/2017	11:10:00 AM	61.9	15.2
4842	4/2/2017	11:12:00 AM	62.6	15.3
4843	4/2/2017	11:14:00 AM	62.5	15.4
4844	4/2/2017	11:16:00 AM	62.0	15.6
4845	4/2/2017	11:18:00 AM	62.2	15.7
4846	4/2/2017	11:20:00 AM	61.0	15.8
4847	4/2/2017	11:22:00 AM	60.1	15.8
4848	4/2/2017	11:24:00 AM	60.5	16.2
4849	4/2/2017	11:26:00 AM	60.3	16.1
4850	4/2/2017	11:28:00 AM	59.0	16.3
4851	4/2/2017	11:30:00 AM	56.2	16.2

Index	Date	Time	%RH	°C
4852	4/2/2017	11:32:00 AM	53.1	16.2
4853	4/2/2017	11:34:00 AM	52.6	16.3
4854	4/2/2017	11:36:00 AM	51.7	16.5
4855	4/2/2017	11:38:00 AM	51.7	16.5
4856	4/2/2017	11:40:00 AM	52.1	16.5
4857	4/2/2017	11:42:00 AM	51.8	16.6
4858	4/2/2017	11:44:00 AM	50.3	16.7
4859	4/2/2017	11:46:00 AM	51.3	16.7
4860	4/2/2017	11:48:00 AM	49.9	17.1
4861	4/2/2017	11:50:00 AM	49.6	17.0
4862	4/2/2017	11:52:00 AM	48.7	17.2
4863	4/2/2017	11:54:00 AM	49.3	17.3
4864	4/2/2017	11:56:00 AM	48.8	17.4
4865	4/2/2017	11:58:00 AM	47.3	17.6
4866	4/2/2017	12:00:00 PM	48.7	17.6
4867	4/2/2017	12:02:00 PM	48.0	17.8
4868	4/2/2017	12:04:00 PM	48.1	17.8
4869	4/2/2017	12:06:00 PM	49.1	17.7
4870	4/2/2017	12:08:00 PM	48.6	17.8
4871	4/2/2017	12:10:00 PM	46.3	18.1
4872	4/2/2017	12:12:00 PM	46.9	18.2
4873	4/2/2017	12:14:00 PM	46.7	18.4
4874	4/2/2017	12:16:00 PM	47.5	18.2
4875	4/2/2017	12:18:00 PM	46.2	18.3
4876	4/2/2017	12:20:00 PM	46.7	18.3
4877	4/2/2017	12:22:00 PM	45.8	18.4
4878	4/2/2017	12:24:00 PM	45.7	18.7
4879	4/2/2017	12:26:00 PM	46.2	18.6
4880	4/2/2017	12:28:00 PM	44.7	18.7
4881	4/2/2017	12:30:00 PM	44.7	18.8
4882	4/2/2017	12:32:00 PM	44.9	18.8
4883	4/2/2017	12:34:00 PM	45.0	19.0
4884	4/2/2017	12:36:00 PM	45.4	19.2
4885	4/2/2017	12:38:00 PM	42.9	19.2
4886	4/2/2017	12:40:00 PM	43.2	19.3
4887	4/2/2017	12:42:00 PM	41.5	19.4
4888	4/2/2017	12:44:00 PM	42.0	19.4
4889	4/2/2017	12:46:00 PM	42.2	19.4
4890	4/2/2017	12:48:00 PM	42.1	19.6
4891	4/2/2017	12:50:00 PM	42.7	19.6
4892	4/2/2017	12:52:00 PM	41.4	19.7
4893	4/2/2017	12:54:00 PM	42.6	19.8
4894	4/2/2017	12:56:00 PM	40.6	19.8
4895	4/2/2017	12:58:00 PM	41.3	19.9
4896	4/2/2017	1:00:00 PM	41.5	20.1
4897	4/2/2017	1:02:00 PM	39.0	20.1
4898	4/2/2017	1:04:00 PM	39.5	20.2
4899	4/2/2017	1:06:00 PM	40.2	20.2
4900	4/2/2017	1:08:00 PM	39.4	20.3
4901	4/2/2017	1:10:00 PM	37.8	20.2
4902	4/2/2017	1:12:00 PM	38.6	20.4
4903	4/2/2017	1:14:00 PM	40.7	20.3
4904	4/2/2017	1:16:00 PM	40.5	20.4
4905	4/2/2017	1:18:00 PM	40.2	20.4
4906	4/2/2017	1:20:00 PM	40.7	20.6
4907	4/2/2017	1:22:00 PM	38.7	20.6
4908	4/2/2017	1:24:00 PM	38.2	20.8
4909	4/2/2017	1:26:00 PM	38.2	20.7
4910	4/2/2017	1:28:00 PM	37.8	20.8
4911	4/2/2017	1:30:00 PM	36.9	20.9
4912	4/2/2017	1:32:00 PM	36.7	20.9
4913	4/2/2017	1:34:00 PM	37.4	20.9
4914	4/2/2017	1:36:00 PM	37.6	21.1
4915	4/2/2017	1:38:00 PM	38.1	21.2
4916	4/2/2017	1:40:00 PM	38.2	21.2
4917	4/2/2017	1:42:00 PM	38.4	21.2
4918	4/2/2017	1:44:00 PM	38.7	21.2
4919	4/2/2017	1:46:00 PM	38.4	21.3
4920	4/2/2017	1:48:00 PM	38.4	21.3
4921	4/2/2017	1:50:00 PM	37.8	21.4
4922	4/2/2017	1:52:00 PM	36.9	21.5
4923	4/2/2017	1:54:00 PM	36.6	21.4
4924	4/2/2017	1:56:00 PM	36.4	21.5
4925	4/2/2017	1:58:00 PM	37.9	21.6
4926	4/2/2017	2:00:00 PM	37.5	21.7
4927	4/2/2017	2:02:00 PM	37.9	21.6
4928	4/2/2017	2:04:00 PM	37.7	21.4

Index	Date	Time	%RH	°C
4929	4/2/2017	2:06:00 PM	36.5	21.6
4930	4/2/2017	2:08:00 PM	37.9	21.5
4931	4/2/2017	2:10:00 PM	37.9	21.8
4932	4/2/2017	2:12:00 PM	35.9	21.8
4933	4/2/2017	2:14:00 PM	36.1	21.8
4934	4/2/2017	2:16:00 PM	34.6	21.8
4935	4/2/2017	2:18:00 PM	36.3	21.8
4936	4/2/2017	2:20:00 PM	35.5	21.8
4937	4/2/2017	2:22:00 PM	35.7	21.8
4938	4/2/2017	2:24:00 PM	36.4	21.8
4939	4/2/2017	2:26:00 PM	36.7	21.8
4940	4/2/2017	2:28:00 PM	35.8	21.9
4941	4/2/2017	2:30:00 PM	35.5	22.1
4942	4/2/2017	2:32:00 PM	35.1	22.0
4943	4/2/2017	2:34:00 PM	35.1	21.9
4944	4/2/2017	2:36:00 PM	35.2	22.1
4945	4/2/2017	2:38:00 PM	35.6	22.2
4946	4/2/2017	2:40:00 PM	35.2	22.0
4947	4/2/2017	2:42:00 PM	35.3	21.9
4948	4/2/2017	2:44:00 PM	35.3	22.0
4949	4/2/2017	2:46:00 PM	34.4	22.2
4950	4/2/2017	2:48:00 PM	31.9	22.2
4951	4/2/2017	2:50:00 PM	31.5	22.2
4952	4/2/2017	2:52:00 PM	33.8	22.3
4953	4/2/2017	2:54:00 PM	34.3	22.1
4954	4/2/2017	2:56:00 PM	33.4	22.2
4955	4/2/2017	2:58:00 PM	34.2	22.1
4956	4/2/2017	3:00:00 PM	33.6	22.1
4957	4/2/2017	3:02:00 PM	32.8	22.1
4958	4/2/2017	3:04:00 PM	31.7	22.1
4959	4/2/2017	3:06:00 PM	32.5	22.2
4960	4/2/2017	3:08:00 PM	32.4	22.2
4961	4/2/2017	3:10:00 PM	32.4	22.3
4962	4/2/2017	3:12:00 PM	31.6	22.3
4963	4/2/2017	3:14:00 PM	31.8	22.3
4964	4/2/2017	3:16:00 PM	32.1	22.2
4965	4/2/2017	3:18:00 PM	31.9	22.3
4966	4/2/2017	3:20:00 PM	31.9	22.2
4967	4/2/2017	3:22:00 PM	31.8	22.4
4968	4/2/2017	3:24:00 PM	31.8	22.1
4969	4/2/2017	3:26:00 PM	32.4	22.2
4970	4/2/2017	3:28:00 PM	31.8	22.1
4971	4/2/2017	3:30:00 PM	31.0	22.0
4972	4/2/2017	3:32:00 PM	31.1	22.1
4973	4/2/2017	3:34:00 PM	29.5	22.1
4974	4/2/2017	3:36:00 PM	30.3	22.1
4975	4/2/2017	3:38:00 PM	30.2	22.0
4976	4/2/2017	3:40:00 PM	29.8	22.0
4977	4/2/2017	3:42:00 PM	30.8	22.1
4978	4/2/2017	3:44:00 PM	29.4	22.1
4979	4/2/2017	3:46:00 PM	30.6	22.2
4980	4/2/2017	3:48:00 PM	30.0	22.4
4981	4/2/2017	3:50:00 PM	31.2	22.3
4982	4/2/2017	3:52:00 PM	31.0	22.2
4983	4/2/2017	3:54:00 PM	29.8	22.1
4984	4/2/2017	3:56:00 PM	30.5	21.9
4985	4/2/2017	3:58:00 PM	30.8	21.9
4986	4/2/2017	4:00:00 PM	30.2	22.0
4987	4/2/2017	4:02:00 PM	29.3	21.9
4988	4/2/2017	4:04:00 PM	29.0	21.9
4989	4/2/2017	4:06:00 PM	28.8	21.8
4990	4/2/2017	4:08:00 PM	28.2	21.8
4991	4/2/2017	4:10:00 PM	28.0	21.9
4992	4/2/2017	4:12:00 PM	27.6	21.9
4993	4/2/2017	4:14:00 PM	26.9	22.1
4994	4/2/2017	4:16:00 PM	28.2	22.1
4995	4/2/2017	4:18:00 PM	27.9	22.2
4996	4/2/2017	4:20:00 PM	27.8	22.1
4997	4/2/2017	4:22:00 PM	27.3	22.2
4998	4/2/2017	4:24:00 PM	27.9	22.2
4999	4/2/2017	4:26:00 PM	28.4	22.1
5000	4/2/2017	4:28:00 PM	28.3	22.0
5001	4/2/2017	4:30:00 PM	28.2	21.9
5002	4/2/2017	4:32:00 PM	25.3	21.8
5003	4/2/2017	4:34:00 PM	27.6	21.8
5004	4/2/2017	4:36:00 PM	26.6	21.7
5005	4/2/2017	4:38:00 PM	26.5	21.7

Index	Date	Time	%RH	°C
5006	4/2/2017	4:40:00 PM	25.6	21.7
5007	4/2/2017	4:42:00 PM	26.9	21.7
5008	4/2/2017	4:44:00 PM	27.4	21.7
5009	4/2/2017	4:46:00 PM	26.4	21.7
5010	4/2/2017	4:48:00 PM	27.6	21.6
5011	4/2/2017	4:50:00 PM	27.6	21.8
5012	4/2/2017	4:52:00 PM	26.8	21.8
5013	4/2/2017	4:54:00 PM	25.6	21.7
5014	4/2/2017	4:56:00 PM	26.4	21.7
5015	4/2/2017	4:58:00 PM	26.5	21.6
5016	4/2/2017	5:00:00 PM	26.2	21.7
5017	4/2/2017	5:02:00 PM	26.3	21.6
5018	4/2/2017	5:04:00 PM	26.1	21.6
5019	4/2/2017	5:06:00 PM	25.9	21.6
5020	4/2/2017	5:08:00 PM	25.0	21.6
5021	4/2/2017	5:10:00 PM	25.2	21.6
5022	4/2/2017	5:12:00 PM	25.9	21.5
5023	4/2/2017	5:14:00 PM	24.9	21.4
5024	4/2/2017	5:16:00 PM	25.9	21.4
5025	4/2/2017	5:18:00 PM	26.2	21.6
5026	4/2/2017	5:20:00 PM	26.2	21.7
5027	4/2/2017	5:22:00 PM	26.8	21.5
5028	4/2/2017	5:24:00 PM	26.9	21.6
5029	4/2/2017	5:26:00 PM	27.3	21.5
5030	4/2/2017	5:28:00 PM	26.9	21.4
5031	4/2/2017	5:30:00 PM	26.1	21.4
5032	4/2/2017	5:32:00 PM	26.4	21.3
5033	4/2/2017	5:34:00 PM	25.5	21.4
5034	4/2/2017	5:36:00 PM	25.4	21.4
5035	4/2/2017	5:38:00 PM	26.3	21.4
5036	4/2/2017	5:40:00 PM	26.1	21.4
5037	4/2/2017	5:42:00 PM	26.4	21.4
5038	4/2/2017	5:44:00 PM	26.4	21.5
5039	4/2/2017	5:46:00 PM	25.9	21.3
5040	4/2/2017	5:48:00 PM	26.0	21.2
5041	4/2/2017	5:50:00 PM	25.9	21.2
5042	4/2/2017	5:52:00 PM	26.7	21.1
5043	4/2/2017	5:54:00 PM	26.0	21.2
5044	4/2/2017	5:56:00 PM	24.8	21.1
5045	4/2/2017	5:58:00 PM	25.5	21.2
5046	4/2/2017	6:00:00 PM	25.2	21.1
5047	4/2/2017	6:02:00 PM	25.7	21.1
5048	4/2/2017	6:04:00 PM	25.1	21.1
5049	4/2/2017	6:06:00 PM	25.4	21.1
5050	4/2/2017	6:08:00 PM	24.7	21.1
5051	4/2/2017	6:10:00 PM	25.9	21.1
5052	4/2/2017	6:12:00 PM	25.3	21.0
5053	4/2/2017	6:14:00 PM	25.2	20.9
5054	4/2/2017	6:16:00 PM	24.5	20.9
5055	4/2/2017	6:18:00 PM	24.9	20.9
5056	4/2/2017	6:20:00 PM	24.4	20.8
5057	4/2/2017	6:22:00 PM	24.3	20.8
5058	4/2/2017	6:24:00 PM	23.9	20.8
5059	4/2/2017	6:26:00 PM	24.0	20.8
5060	4/2/2017	6:28:00 PM	25.0	20.7
5061	4/2/2017	6:30:00 PM	24.8	20.7
5062	4/2/2017	6:32:00 PM	24.7	20.6
5063	4/2/2017	6:34:00 PM	24.9	20.6
5064	4/2/2017	6:36:00 PM	24.5	20.6
5065	4/2/2017	6:38:00 PM	24.3	20.6
5066	4/2/2017	6:40:00 PM	24.0	20.6
5067	4/2/2017	6:42:00 PM	25.1	20.4
5068	4/2/2017	6:44:00 PM	25.2	20.4
5069	4/2/2017	6:46:00 PM	25.4	20.4
5070	4/2/2017	6:48:00 PM	24.8	20.4
5071	4/2/2017	6:50:00 PM	25.2	20.3
5072	4/2/2017	6:52:00 PM	25.1	20.3
5073	4/2/2017	6:54:00 PM	26.5	20.3
5074	4/2/2017	6:56:00 PM	26.5	20.2
5075	4/2/2017	6:58:00 PM	26.3	20.2
5076	4/2/2017	7:00:00 PM	26.6	20.2
5077	4/2/2017	7:02:00 PM	27.0	20.1
5078	4/2/2017	7:04:00 PM	26.9	20.1
5079	4/2/2017	7:06:00 PM	27.9	19.9
5080	4/2/2017	7:08:00 PM	28.3	19.8
5081	4/2/2017	7:10:00 PM	27.9	19.8
5082	4/2/2017	7:12:00 PM	28.3	19.7

Index	Date	Time	%RH	°C
5083	4/2/2017	7:14:00 PM	28.2	19.7
5084	4/2/2017	7:16:00 PM	28.0	19.6
5085	4/2/2017	7:18:00 PM	27.8	19.6
5086	4/2/2017	7:20:00 PM	28.0	19.6
5087	4/2/2017	7:22:00 PM	28.6	19.5
5088	4/2/2017	7:24:00 PM	28.4	19.4
5089	4/2/2017	7:26:00 PM	29.5	19.3
5090	4/2/2017	7:28:00 PM	29.1	19.3
5091	4/2/2017	7:30:00 PM	29.8	19.2
5092	4/2/2017	7:32:00 PM	29.9	19.1
5093	4/2/2017	7:34:00 PM	29.8	19.1
5094	4/2/2017	7:36:00 PM	29.6	18.9
5095	4/2/2017	7:38:00 PM	30.2	18.9
5096	4/2/2017	7:40:00 PM	30.0	18.8
5097	4/2/2017	7:42:00 PM	30.3	18.8
5098	4/2/2017	7:44:00 PM	30.5	18.7
5099	4/2/2017	7:46:00 PM	30.8	18.6
5100	4/2/2017	7:48:00 PM	30.4	18.4
5101	4/2/2017	7:50:00 PM	30.8	18.4
5102	4/2/2017	7:52:00 PM	31.1	18.3
5103	4/2/2017	7:54:00 PM	30.8	18.3
5104	4/2/2017	7:56:00 PM	30.6	18.2
5105	4/2/2017	7:58:00 PM	31.0	18.2
5106	4/2/2017	8:00:00 PM	31.2	18.1
5107	4/2/2017	8:02:00 PM	31.5	18.0
5108	4/2/2017	8:04:00 PM	31.8	17.9
5109	4/2/2017	8:06:00 PM	31.8	17.8
5110	4/2/2017	8:08:00 PM	32.5	17.7
5111	4/2/2017	8:10:00 PM	32.6	17.7
5112	4/2/2017	8:12:00 PM	32.8	17.7
5113	4/2/2017	8:14:00 PM	33.1	17.6
5114	4/2/2017	8:16:00 PM	33.1	17.5
5115	4/2/2017	8:18:00 PM	33.3	17.4
5116	4/2/2017	8:20:00 PM	33.7	17.3
5117	4/2/2017	8:22:00 PM	33.6	17.2
5118	4/2/2017	8:24:00 PM	33.9	17.1
5119	4/2/2017	8:26:00 PM	34.0	17.1
5120	4/2/2017	8:28:00 PM	34.2	17.0
5121	4/2/2017	8:30:00 PM	34.7	16.9
5122	4/2/2017	8:32:00 PM	34.5	16.8
5123	4/2/2017	8:34:00 PM	34.7	16.7
5124	4/2/2017	8:36:00 PM	35.0	16.6
5125	4/2/2017	8:38:00 PM	35.6	16.4
5126	4/2/2017	8:40:00 PM	36.5	16.3
5127	4/2/2017	8:42:00 PM	37.1	16.2
5128	4/2/2017	8:44:00 PM	37.0	16.0
5129	4/2/2017	8:46:00 PM	37.5	15.9
5130	4/2/2017	8:48:00 PM	37.8	15.8
5131	4/2/2017	8:50:00 PM	37.9	15.8
5132	4/2/2017	8:52:00 PM	38.5	15.8
5133	4/2/2017	8:54:00 PM	38.7	15.7
5134	4/2/2017	8:56:00 PM	39.4	15.6
5135	4/2/2017	8:58:00 PM	39.8	15.5
5136	4/2/2017	9:00:00 PM	40.0	15.4
5137	4/2/2017	9:02:00 PM	40.9	15.3
5138	4/2/2017	9:04:00 PM	41.2	15.1
5139	4/2/2017	9:06:00 PM	41.1	14.9
5140	4/2/2017	9:08:00 PM	41.6	14.8
5141	4/2/2017	9:10:00 PM	42.0	14.8
5142	4/2/2017	9:12:00 PM	41.8	14.6
5143	4/2/2017	9:14:00 PM	42.0	14.5
5144	4/2/2017	9:16:00 PM	42.9	14.4
5145	4/2/2017	9:18:00 PM	42.5	14.4
5146	4/2/2017	9:20:00 PM	42.7	14.4
5147	4/2/2017	9:22:00 PM	43.9	14.3
5148	4/2/2017	9:24:00 PM	44.7	14.2
5149	4/2/2017	9:26:00 PM	45.4	14.1
5150	4/2/2017	9:28:00 PM	46.5	13.9
5151	4/2/2017	9:30:00 PM	47.2	13.9
5152	4/2/2017	9:32:00 PM	46.9	14.0
5153	4/2/2017	9:34:00 PM	46.5	14.2
5154	4/2/2017	9:36:00 PM	48.0	13.9
5155	4/2/2017	9:38:00 PM	48.1	13.9
5156	4/2/2017	9:40:00 PM	48.3	13.7
5157	4/2/2017	9:42:00 PM	48.7	13.6
5158	4/2/2017	9:44:00 PM	49.7	13.6
5159	4/2/2017	9:46:00 PM	50.6	13.4

Index	Date	Time	%RH	°C
5160	4/2/2017	9:48:00 PM	51.4	13.4
5161	4/2/2017	9:50:00 PM	52.7	13.3
5162	4/2/2017	9:52:00 PM	53.7	13.2
5163	4/2/2017	9:54:00 PM	55.0	13.3
5164	4/2/2017	9:56:00 PM	55.7	13.2
5165	4/2/2017	9:58:00 PM	54.3	13.3
5166	4/2/2017	10:00:00 PM	54.2	13.3
5167	4/2/2017	10:02:00 PM	54.1	13.1
5168	4/2/2017	10:04:00 PM	54.4	13.0
5169	4/2/2017	10:06:00 PM	54.3	12.9
5170	4/2/2017	10:08:00 PM	54.9	12.8
5171	4/2/2017	10:10:00 PM	54.9	12.8
5172	4/2/2017	10:12:00 PM	54.6	12.8
5173	4/2/2017	10:14:00 PM	54.8	12.7
5174	4/2/2017	10:16:00 PM	54.1	12.6
5175	4/2/2017	10:18:00 PM	53.9	12.6
5176	4/2/2017	10:20:00 PM	53.5	12.4
5177	4/2/2017	10:22:00 PM	52.0	12.2
5178	4/2/2017	10:24:00 PM	50.7	12.5
5179	4/2/2017	10:26:00 PM	51.4	12.4
5180	4/2/2017	10:28:00 PM	51.1	12.3
5181	4/2/2017	10:30:00 PM	51.6	12.2
5182	4/2/2017	10:32:00 PM	52.6	11.9
5183	4/2/2017	10:34:00 PM	53.1	12.0
5184	4/2/2017	10:36:00 PM	53.7	12.0
5185	4/2/2017	10:38:00 PM	55.4	11.8
5186	4/2/2017	10:40:00 PM	54.9	12.0
5187	4/2/2017	10:42:00 PM	56.4	11.8
5188	4/2/2017	10:44:00 PM	55.5	11.8
5189	4/2/2017	10:46:00 PM	55.9	11.8
5190	4/2/2017	10:48:00 PM	55.3	11.8
5191	4/2/2017	10:50:00 PM	56.2	11.7
5192	4/2/2017	10:52:00 PM	57.1	11.3
5193	4/2/2017	10:54:00 PM	57.0	11.4
5194	4/2/2017	10:56:00 PM	56.3	11.3
5195	4/2/2017	10:58:00 PM	56.8	11.1
5196	4/2/2017	11:00:00 PM	56.7	11.1
5197	4/2/2017	11:02:00 PM	56.4	10.9
5198	4/2/2017	11:04:00 PM	55.9	10.8
5199	4/2/2017	11:06:00 PM	56.5	10.6
5200	4/2/2017	11:08:00 PM	55.7	10.7
5201	4/2/2017	11:10:00 PM	55.9	10.7
5202	4/2/2017	11:12:00 PM	56.4	10.5
5203	4/2/2017	11:14:00 PM	57.1	10.2
5204	4/2/2017	11:16:00 PM	56.8	10.4
5205	4/2/2017	11:18:00 PM	57.0	10.5
5206	4/2/2017	11:20:00 PM	57.1	10.4
5207	4/2/2017	11:22:00 PM	57.7	10.3
5208	4/2/2017	11:24:00 PM	57.4	10.3
5209	4/2/2017	11:26:00 PM	57.7	10.0
5210	4/2/2017	11:28:00 PM	57.2	10.1
5211	4/2/2017	11:30:00 PM	56.0	10.3
5212	4/2/2017	11:32:00 PM	56.0	10.3
5213	4/2/2017	11:34:00 PM	54.9	10.4
5214	4/2/2017	11:36:00 PM	53.7	10.7
5215	4/2/2017	11:38:00 PM	53.3	10.7
5216	4/2/2017	11:40:00 PM	53.0	10.8
5217	4/2/2017	11:42:00 PM	53.6	10.7
5218	4/2/2017	11:44:00 PM	53.8	10.5
5219	4/2/2017	11:46:00 PM	56.1	10.3
5220	4/2/2017	11:48:00 PM	57.0	10.1
5221	4/2/2017	11:50:00 PM	57.0	10.2
5222	4/2/2017	11:52:00 PM	57.0	10.3
5223	4/2/2017	11:54:00 PM	56.8	10.3
5224	4/2/2017	11:56:00 PM	57.0	10.3
5225	4/2/2017	11:58:00 PM	57.9	10.2
5226	4/3/2017	12:00:00 AM	57.0	10.3
5227	4/3/2017	12:02:00 AM	57.7	10.1
5228	4/3/2017	12:04:00 AM	58.0	10.1
5229	4/3/2017	12:06:00 AM	60.5	9.9
5230	4/3/2017	12:08:00 AM	59.7	10.1
5231	4/3/2017	12:10:00 AM	60.9	9.8
5232	4/3/2017	12:12:00 AM	60.9	9.9
5233	4/3/2017	12:14:00 AM	62.0	9.7
5234	4/3/2017	12:16:00 AM	61.1	9.8
5235	4/3/2017	12:18:00 AM	59.5	10.0
5236	4/3/2017	12:20:00 AM	58.5	10.2

Index	Date	Time	%RH	°C
5237	4/3/2017	12:22:00 AM	57.0	10.3
5238	4/3/2017	12:24:00 AM	56.2	10.4
5239	4/3/2017	12:26:00 AM	56.9	10.3
5240	4/3/2017	12:28:00 AM	56.8	10.3
5241	4/3/2017	12:30:00 AM	57.3	10.2
5242	4/3/2017	12:32:00 AM	59.1	9.8
5243	4/3/2017	12:34:00 AM	61.2	9.4
5244	4/3/2017	12:36:00 AM	61.3	9.5
5245	4/3/2017	12:38:00 AM	61.4	9.5
5246	4/3/2017	12:40:00 AM	62.8	9.4
5247	4/3/2017	12:42:00 AM	62.6	9.5
5248	4/3/2017	12:44:00 AM	61.8	9.6
5249	4/3/2017	12:46:00 AM	61.6	9.7
5250	4/3/2017	12:48:00 AM	60.4	9.8
5251	4/3/2017	12:50:00 AM	60.4	9.7
5252	4/3/2017	12:52:00 AM	60.7	9.7
5253	4/3/2017	12:54:00 AM	61.6	9.4
5254	4/3/2017	12:56:00 AM	61.1	9.5
5255	4/3/2017	12:58:00 AM	61.0	9.4
5256	4/3/2017	1:00:00 AM	61.6	9.3
5257	4/3/2017	1:02:00 AM	61.1	9.3
5258	4/3/2017	1:04:00 AM	61.7	9.3
5259	4/3/2017	1:06:00 AM	60.6	9.4
5260	4/3/2017	1:08:00 AM	59.5	9.6
5261	4/3/2017	1:10:00 AM	58.9	9.7
5262	4/3/2017	1:12:00 AM	58.7	9.7
5263	4/3/2017	1:14:00 AM	58.1	9.8
5264	4/3/2017	1:16:00 AM	57.1	9.8
5265	4/3/2017	1:18:00 AM	57.0	9.8
5266	4/3/2017	1:20:00 AM	56.8	9.8
5267	4/3/2017	1:22:00 AM	57.1	9.8
5268	4/3/2017	1:24:00 AM	58.3	9.7
5269	4/3/2017	1:26:00 AM	61.8	9.6
5270	4/3/2017	1:28:00 AM	64.0	9.5
5271	4/3/2017	1:30:00 AM	64.1	9.4
5272	4/3/2017	1:32:00 AM	65.9	9.2
5273	4/3/2017	1:34:00 AM	66.0	9.1
5274	4/3/2017	1:36:00 AM	64.6	9.3
5275	4/3/2017	1:38:00 AM	65.1	9.4
5276	4/3/2017	1:40:00 AM	65.2	9.4
5277	4/3/2017	1:42:00 AM	65.7	9.3
5278	4/3/2017	1:44:00 AM	65.6	9.3
5279	4/3/2017	1:46:00 AM	65.6	9.3
5280	4/3/2017	1:48:00 AM	65.6	9.3
5281	4/3/2017	1:50:00 AM	66.9	9.1
5282	4/3/2017	1:52:00 AM	66.9	9.1
5283	4/3/2017	1:54:00 AM	67.0	9.1
5284	4/3/2017	1:56:00 AM	65.2	9.2
5285	4/3/2017	1:58:00 AM	62.7	9.4
5286	4/3/2017	2:00:00 AM	60.9	9.6
5287	4/3/2017	2:02:00 AM	59.6	9.8
5288	4/3/2017	2:04:00 AM	58.5	9.9
5289	4/3/2017	2:06:00 AM	57.8	9.9
5290	4/3/2017	2:08:00 AM	57.5	9.9
5291	4/3/2017	2:10:00 AM	57.3	9.8
5292	4/3/2017	2:12:00 AM	60.0	9.5
5293	4/3/2017	2:14:00 AM	62.6	9.2
5294	4/3/2017	2:16:00 AM	64.0	9.0
5295	4/3/2017	2:18:00 AM	64.3	8.9
5296	4/3/2017	2:20:00 AM	64.6	8.9
5297	4/3/2017	2:22:00 AM	64.5	9.0
5298	4/3/2017	2:24:00 AM	63.6	9.1
5299	4/3/2017	2:26:00 AM	61.7	9.3
5300	4/3/2017	2:28:00 AM	60.4	9.4
5301	4/3/2017	2:30:00 AM	59.8	9.5
5302	4/3/2017	2:32:00 AM	59.5	9.5
5303	4/3/2017	2:34:00 AM	59.1	9.5
5304	4/3/2017	2:36:00 AM	58.8	9.5
5305	4/3/2017	2:38:00 AM	58.5	9.5
5306	4/3/2017	2:40:00 AM	58.3	9.5
5307	4/3/2017	2:42:00 AM	58.1	9.5
5308	4/3/2017	2:44:00 AM	57.8	9.5
5309	4/3/2017	2:46:00 AM	57.4	9.4
5310	4/3/2017	2:48:00 AM	57.2	9.4
5311	4/3/2017	2:50:00 AM	57.2	9.4
5312	4/3/2017	2:52:00 AM	57.1	9.4
5313	4/3/2017	2:54:00 AM	55.9	9.4

Index	Date	Time	%RH	°C
5314	4/3/2017	2:56:00 AM	56.0	9.6
5315	4/3/2017	2:58:00 AM	56.0	9.6
5316	4/3/2017	3:00:00 AM	55.7	9.6
5317	4/3/2017	3:02:00 AM	55.7	9.6
5318	4/3/2017	3:04:00 AM	55.8	9.6
5319	4/3/2017	3:06:00 AM	55.8	9.6
5320	4/3/2017	3:08:00 AM	55.7	9.6
5321	4/3/2017	3:10:00 AM	55.7	9.6
5322	4/3/2017	3:12:00 AM	55.8	9.6
5323	4/3/2017	3:14:00 AM	56.0	9.6
5324	4/3/2017	3:16:00 AM	56.1	9.6
5325	4/3/2017	3:18:00 AM	55.9	9.6
5326	4/3/2017	3:20:00 AM	55.4	9.6
5327	4/3/2017	3:22:00 AM	54.7	9.6
5328	4/3/2017	3:24:00 AM	54.8	9.7
5329	4/3/2017	3:26:00 AM	55.1	9.6
5330	4/3/2017	3:28:00 AM	55.6	9.6
5331	4/3/2017	3:30:00 AM	55.3	9.6
5332	4/3/2017	3:32:00 AM	55.1	9.6
5333	4/3/2017	3:34:00 AM	55.1	9.6
5334	4/3/2017	3:36:00 AM	54.9	9.7
5335	4/3/2017	3:38:00 AM	54.6	9.7
5336	4/3/2017	3:40:00 AM	54.9	9.6
5337	4/3/2017	3:42:00 AM	55.1	9.6
5338	4/3/2017	3:44:00 AM	55.2	9.6
5339	4/3/2017	3:46:00 AM	55.6	9.5
5340	4/3/2017	3:48:00 AM	55.5	9.5
5341	4/3/2017	3:50:00 AM	55.5	9.5
5342	4/3/2017	3:52:00 AM	54.9	9.5
5343	4/3/2017	3:54:00 AM	55.2	9.5
5344	4/3/2017	3:56:00 AM	54.6	9.6
5345	4/3/2017	3:58:00 AM	55.3	9.5
5346	4/3/2017	4:00:00 AM	55.6	9.4
5347	4/3/2017	4:02:00 AM	55.3	9.4
5348	4/3/2017	4:04:00 AM	55.3	9.4
5349	4/3/2017	4:06:00 AM	54.6	9.4
5350	4/3/2017	4:08:00 AM	54.0	9.6
5351	4/3/2017	4:10:00 AM	54.3	9.6
5352	4/3/2017	4:12:00 AM	54.3	9.6
5353	4/3/2017	4:14:00 AM	54.1	9.6
5354	4/3/2017	4:16:00 AM	54.0	9.7
5355	4/3/2017	4:18:00 AM	53.8	9.7
5356	4/3/2017	4:20:00 AM	53.9	9.7
5357	4/3/2017	4:22:00 AM	53.8	9.6
5358	4/3/2017	4:24:00 AM	53.6	9.6
5359	4/3/2017	4:26:00 AM	53.8	9.6
5360	4/3/2017	4:28:00 AM	53.8	9.6
5361	4/3/2017	4:30:00 AM	53.9	9.5
5362	4/3/2017	4:32:00 AM	53.8	9.6
5363	4/3/2017	4:34:00 AM	53.6	9.5
5364	4/3/2017	4:36:00 AM	53.8	9.5
5365	4/3/2017	4:38:00 AM	53.3	9.6
5366	4/3/2017	4:40:00 AM	53.1	9.6
5367	4/3/2017	4:42:00 AM	51.9	9.7
5368	4/3/2017	4:44:00 AM	52.0	9.7
5369	4/3/2017	4:46:00 AM	52.6	9.7
5370	4/3/2017	4:48:00 AM	52.5	9.7
5371	4/3/2017	4:50:00 AM	52.6	9.7
5372	4/3/2017	4:52:00 AM	52.8	9.7
5373	4/3/2017	4:54:00 AM	52.8	9.7
5374	4/3/2017	4:56:00 AM	52.8	9.6
5375	4/3/2017	4:58:00 AM	52.6	9.7
5376	4/3/2017	5:00:00 AM	53.0	9.7
5377	4/3/2017	5:02:00 AM	53.4	9.6
5378	4/3/2017	5:04:00 AM	53.2	9.6
5379	4/3/2017	5:06:00 AM	53.7	9.5
5380	4/3/2017	5:08:00 AM	53.7	9.5
5381	4/3/2017	5:10:00 AM	53.8	9.5
5382	4/3/2017	5:12:00 AM	54.3	9.4
5383	4/3/2017	5:14:00 AM	54.3	9.3
5384	4/3/2017	5:16:00 AM	54.4	9.4
5385	4/3/2017	5:18:00 AM	54.6	9.4
5386	4/3/2017	5:20:00 AM	53.9	9.4
5387	4/3/2017	5:22:00 AM	54.0	9.4
5388	4/3/2017	5:24:00 AM	53.9	9.5
5389	4/3/2017	5:26:00 AM	54.1	9.5
5390	4/3/2017	5:28:00 AM	54.2	9.4

Index	Date	Time	%RH	°C
5391	4/3/2017	5:30:00 AM	54.3	9.4
5392	4/3/2017	5:32:00 AM	54.6	9.3
5393	4/3/2017	5:34:00 AM	54.4	9.3
5394	4/3/2017	5:36:00 AM	54.7	9.4
5395	4/3/2017	5:38:00 AM	54.8	9.3
5396	4/3/2017	5:40:00 AM	55.2	9.2
5397	4/3/2017	5:42:00 AM	55.3	9.2
5398	4/3/2017	5:44:00 AM	55.3	9.2
5399	4/3/2017	5:46:00 AM	55.6	9.0
5400	4/3/2017	5:48:00 AM	55.9	9.0
5401	4/3/2017	5:50:00 AM	56.7	8.9
5402	4/3/2017	5:52:00 AM	57.5	8.7
5403	4/3/2017	5:54:00 AM	57.5	8.7
5404	4/3/2017	5:56:00 AM	57.0	8.8
5405	4/3/2017	5:58:00 AM	57.6	8.7
5406	4/3/2017	6:00:00 AM	58.6	8.7
5407	4/3/2017	6:02:00 AM	58.2	8.8
5408	4/3/2017	6:04:00 AM	59.6	8.7
5409	4/3/2017	6:06:00 AM	59.1	8.8
5410	4/3/2017	6:08:00 AM	59.3	8.7
5411	4/3/2017	6:10:00 AM	59.1	8.8
5412	4/3/2017	6:12:00 AM	58.5	8.7
5413	4/3/2017	6:14:00 AM	58.5	8.7
5414	4/3/2017	6:16:00 AM	58.8	8.6
5415	4/3/2017	6:18:00 AM	58.0	8.7
5416	4/3/2017	6:20:00 AM	58.6	8.6
5417	4/3/2017	6:22:00 AM	59.3	8.4
5418	4/3/2017	6:24:00 AM	59.3	8.3
5419	4/3/2017	6:26:00 AM	59.1	8.4
5420	4/3/2017	6:28:00 AM	58.5	8.5
5421	4/3/2017	6:30:00 AM	57.6	8.7
5422	4/3/2017	6:32:00 AM	56.7	8.8
5423	4/3/2017	6:34:00 AM	56.1	8.8
5424	4/3/2017	6:36:00 AM	56.3	8.8
5425	4/3/2017	6:38:00 AM	58.3	8.5
5426	4/3/2017	6:40:00 AM	59.4	8.3
5427	4/3/2017	6:42:00 AM	60.1	8.2
5428	4/3/2017	6:44:00 AM	60.5	8.2
5429	4/3/2017	6:46:00 AM	61.1	8.0
5430	4/3/2017	6:48:00 AM	60.8	8.0
5431	4/3/2017	6:50:00 AM	61.4	7.9
5432	4/3/2017	6:52:00 AM	61.8	7.8
5433	4/3/2017	6:54:00 AM	61.8	7.8
5434	4/3/2017	6:56:00 AM	62.0	7.8
5435	4/3/2017	6:58:00 AM	62.7	7.6
5436	4/3/2017	7:00:00 AM	63.1	7.6
5437	4/3/2017	7:02:00 AM	63.7	7.4
5438	4/3/2017	7:04:00 AM	63.7	7.4
5439	4/3/2017	7:06:00 AM	63.9	7.4
5440	4/3/2017	7:08:00 AM	64.0	7.3
5441	4/3/2017	7:10:00 AM	64.2	7.3
5442	4/3/2017	7:12:00 AM	64.2	7.3
5443	4/3/2017	7:14:00 AM	64.3	7.2
5444	4/3/2017	7:16:00 AM	64.2	7.2
5445	4/3/2017	7:18:00 AM	64.6	7.1
5446	4/3/2017	7:20:00 AM	65.1	7.1
5447	4/3/2017	7:22:00 AM	65.2	7.1
5448	4/3/2017	7:24:00 AM	65.5	7.1
5449	4/3/2017	7:26:00 AM	65.4	7.0
5450	4/3/2017	7:28:00 AM	65.4	7.0
5451	4/3/2017	7:30:00 AM	65.5	6.9
5452	4/3/2017	7:32:00 AM	65.3	6.9
5453	4/3/2017	7:34:00 AM	65.4	6.9
5454	4/3/2017	7:36:00 AM	65.4	7.0
5455	4/3/2017	7:38:00 AM	65.5	6.9
5456	4/3/2017	7:40:00 AM	65.4	7.0
5457	4/3/2017	7:42:00 AM	65.2	7.0
5458	4/3/2017	7:44:00 AM	65.7	6.9
5459	4/3/2017	7:46:00 AM	65.5	6.9
5460	4/3/2017	7:48:00 AM	65.7	6.9
5461	4/3/2017	7:50:00 AM	65.4	7.0
5462	4/3/2017	7:52:00 AM	65.7	7.0
5463	4/3/2017	7:54:00 AM	66.1	6.9
5464	4/3/2017	7:56:00 AM	66.3	6.9
5465	4/3/2017	7:58:00 AM	66.3	7.0
5466	4/3/2017	8:00:00 AM	66.2	7.0
5467	4/3/2017	8:02:00 AM	66.3	7.1

Index	Date	Time	%RH	°C
5468	4/3/2017	8:04:00 AM	66.0	7.1
5469	4/3/2017	8:06:00 AM	65.8	7.1
5470	4/3/2017	8:08:00 AM	66.0	7.1
5471	4/3/2017	8:10:00 AM	65.7	7.2
5472	4/3/2017	8:12:00 AM	66.1	7.2
5473	4/3/2017	8:14:00 AM	65.8	7.3
5474	4/3/2017	8:16:00 AM	65.9	7.3
5475	4/3/2017	8:18:00 AM	66.4	7.3
5476	4/3/2017	8:20:00 AM	67.2	7.1
5477	4/3/2017	8:22:00 AM	66.4	7.2
5478	4/3/2017	8:24:00 AM	67.5	7.1
5479	4/3/2017	8:26:00 AM	65.7	7.3
5480	4/3/2017	8:28:00 AM	66.9	7.3
5481	4/3/2017	8:30:00 AM	65.9	7.4
5482	4/3/2017	8:32:00 AM	65.9	7.4
5483	4/3/2017	8:34:00 AM	65.4	7.5
5484	4/3/2017	8:36:00 AM	65.4	7.6
5485	4/3/2017	8:38:00 AM	65.5	7.7
5486	4/3/2017	8:40:00 AM	65.9	7.7
5487	4/3/2017	8:42:00 AM	66.3	7.8
5488	4/3/2017	8:44:00 AM	65.3	7.8
5489	4/3/2017	8:46:00 AM	65.1	7.9
5490	4/3/2017	8:48:00 AM	64.8	8.0
5491	4/3/2017	8:50:00 AM	65.8	8.1
5492	4/3/2017	8:52:00 AM	65.2	8.2
5493	4/3/2017	8:54:00 AM	64.6	8.3
5494	4/3/2017	8:56:00 AM	64.3	8.4
5495	4/3/2017	8:58:00 AM	63.8	8.5
5496	4/3/2017	9:00:00 AM	63.3	8.6
5497	4/3/2017	9:02:00 AM	63.3	8.7
5498	4/3/2017	9:04:00 AM	62.7	8.8
5499	4/3/2017	9:06:00 AM	62.4	8.9
5500	4/3/2017	9:08:00 AM	62.1	9.1
5501	4/3/2017	9:10:00 AM	61.7	9.3
5502	4/3/2017	9:12:00 AM	61.0	9.4
5503	4/3/2017	9:14:00 AM	60.8	9.5
5504	4/3/2017	9:16:00 AM	59.7	9.7
5505	4/3/2017	9:18:00 AM	59.9	9.6
5506	4/3/2017	9:20:00 AM	60.1	9.8
5507	4/3/2017	9:22:00 AM	58.0	9.9
5508	4/3/2017	9:24:00 AM	59.1	10.1
5509	4/3/2017	9:26:00 AM	59.0	10.2
5510	4/3/2017	9:28:00 AM	59.0	10.4
5511	4/3/2017	9:30:00 AM	58.6	10.4
5512	4/3/2017	9:32:00 AM	57.4	10.4
5513	4/3/2017	9:34:00 AM	56.4	10.6
5514	4/3/2017	9:36:00 AM	57.1	10.6
5515	4/3/2017	9:38:00 AM	56.7	10.8
5516	4/3/2017	9:40:00 AM	56.5	10.8
5517	4/3/2017	9:42:00 AM	56.5	10.8
5518	4/3/2017	9:44:00 AM	56.5	11.0
5519	4/3/2017	9:46:00 AM	55.4	11.2
5520	4/3/2017	9:48:00 AM	55.4	11.2
5521	4/3/2017	9:50:00 AM	56.0	11.4
5522	4/3/2017	9:52:00 AM	56.3	11.7
5523	4/3/2017	9:54:00 AM	56.0	11.9
5524	4/3/2017	9:56:00 AM	54.5	12.0
5525	4/3/2017	9:58:00 AM	53.1	12.2
5526	4/3/2017	10:00:00 AM	52.6	12.2
5527	4/3/2017	10:02:00 AM	51.9	12.3
5528	4/3/2017	10:04:00 AM	51.4	12.4
5529	4/3/2017	10:06:00 AM	51.2	12.4
5530	4/3/2017	10:08:00 AM	50.6	12.7
5531	4/3/2017	10:10:00 AM	51.1	12.8
5532	4/3/2017	10:12:00 AM	50.8	12.7
5533	4/3/2017	10:14:00 AM	50.4	12.9
5534	4/3/2017	10:16:00 AM	49.9	12.9
5535	4/3/2017	10:18:00 AM	49.5	13.1
5536	4/3/2017	10:20:00 AM	49.4	13.2
5537	4/3/2017	10:22:00 AM	49.0	13.3
5538	4/3/2017	10:24:00 AM	49.0	13.4
5539	4/3/2017	10:26:00 AM	48.9	13.5
5540	4/3/2017	10:28:00 AM	49.2	13.6
5541	4/3/2017	10:30:00 AM	48.9	13.6
5542	4/3/2017	10:32:00 AM	48.9	13.8
5543	4/3/2017	10:34:00 AM	49.1	13.7
5544	4/3/2017	10:36:00 AM	48.2	14.1

Index	Date	Time	%RH	°C
5545	4/3/2017	10:38:00 AM	47.7	14.2
5546	4/3/2017	10:40:00 AM	48.5	14.1
5547	4/3/2017	10:42:00 AM	47.1	14.1
5548	4/3/2017	10:44:00 AM	47.6	14.2
5549	4/3/2017	10:46:00 AM	46.5	14.3
5550	4/3/2017	10:48:00 AM	47.3	14.4
5551	4/3/2017	10:50:00 AM	46.5	14.5
5552	4/3/2017	10:52:00 AM	46.8	14.5
5553	4/3/2017	10:54:00 AM	45.7	14.4
5554	4/3/2017	10:56:00 AM	46.5	14.6
5555	4/3/2017	10:58:00 AM	46.8	14.8
5556	4/3/2017	11:00:00 AM	47.3	14.7
5557	4/3/2017	11:02:00 AM	47.0	14.8
5558	4/3/2017	11:04:00 AM	45.4	15.1
5559	4/3/2017	11:06:00 AM	45.8	15.2
5560	4/3/2017	11:08:00 AM	45.0	15.2
5561	4/3/2017	11:10:00 AM	45.2	15.2
5562	4/3/2017	11:12:00 AM	45.5	15.2
5563	4/3/2017	11:14:00 AM	45.4	15.3
5564	4/3/2017	11:16:00 AM	45.2	15.4
5565	4/3/2017	11:18:00 AM	44.7	15.6
5566	4/3/2017	11:20:00 AM	45.2	15.8
5567	4/3/2017	11:22:00 AM	45.3	15.8
5568	4/3/2017	11:24:00 AM	45.1	15.8
5569	4/3/2017	11:26:00 AM	44.6	15.8
5570	4/3/2017	11:28:00 AM	45.3	15.8
5571	4/3/2017	11:30:00 AM	44.8	16.1
5572	4/3/2017	11:32:00 AM	44.9	16.2
5573	4/3/2017	11:34:00 AM	44.4	16.2
5574	4/3/2017	11:36:00 AM	44.6	16.2
5575	4/3/2017	11:38:00 AM	44.3	16.3
5576	4/3/2017	11:40:00 AM	44.1	16.4
5577	4/3/2017	11:42:00 AM	43.7	16.6
5578	4/3/2017	11:44:00 AM	43.6	16.7
5579	4/3/2017	11:46:00 AM	42.4	16.8
5580	4/3/2017	11:48:00 AM	43.7	16.8
5581	4/3/2017	11:50:00 AM	43.5	16.9
5582	4/3/2017	11:52:00 AM	43.2	16.9
5583	4/3/2017	11:54:00 AM	42.9	17.1
5584	4/3/2017	11:56:00 AM	41.8	17.4
5585	4/3/2017	11:58:00 AM	43.0	17.3
5586	4/3/2017	12:00:00 PM	42.4	17.6
5587	4/3/2017	12:02:00 PM	41.8	17.6
5588	4/3/2017	12:04:00 PM	42.6	17.6
5589	4/3/2017	12:06:00 PM	43.0	17.4
5590	4/3/2017	12:08:00 PM	42.9	17.6
5591	4/3/2017	12:10:00 PM	42.8	17.7
5592	4/3/2017	12:12:00 PM	42.3	17.7
5593	4/3/2017	12:14:00 PM	42.3	17.9
5594	4/3/2017	12:16:00 PM	41.8	18.0
5595	4/3/2017	12:18:00 PM	41.9	18.1
5596	4/3/2017	12:20:00 PM	41.8	18.2
5597	4/3/2017	12:22:00 PM	42.2	18.3
5598	4/3/2017	12:24:00 PM	41.7	18.4
5599	4/3/2017	12:26:00 PM	41.4	18.4
5600	4/3/2017	12:28:00 PM	41.8	18.5
5601	4/3/2017	12:30:00 PM	41.4	18.7
5602	4/3/2017	12:32:00 PM	41.3	18.7
5603	4/3/2017	12:34:00 PM	41.2	18.7
5604	4/3/2017	12:36:00 PM	41.2	18.9
5605	4/3/2017	12:38:00 PM	41.2	18.9
5606	4/3/2017	12:40:00 PM	41.6	18.9
5607	4/3/2017	12:42:00 PM	41.6	19.2
5608	4/3/2017	12:44:00 PM	40.5	19.4
5609	4/3/2017	12:46:00 PM	40.4	19.4
5610	4/3/2017	12:48:00 PM	40.7	19.5
5611	4/3/2017	12:50:00 PM	40.9	19.4
5612	4/3/2017	12:52:00 PM	39.8	19.6
5613	4/3/2017	12:54:00 PM	40.8	19.7
5614	4/3/2017	12:56:00 PM	39.0	19.9
5615	4/3/2017	12:58:00 PM	40.4	19.9
5616	4/3/2017	1:00:00 PM	38.7	20.1
5617	4/3/2017	1:02:00 PM	38.4	20.1
5618	4/3/2017	1:04:00 PM	39.0	20.3
5619	4/3/2017	1:06:00 PM	38.7	20.3
5620	4/3/2017	1:08:00 PM	38.8	20.4
5621	4/3/2017	1:10:00 PM	38.0	20.4

Index	Date	Time	%RH	°C
5622	4/3/2017	1:12:00 PM	37.4	20.5
5623	4/3/2017	1:14:00 PM	37.6	20.7
5624	4/3/2017	1:16:00 PM	37.7	20.8
5625	4/3/2017	1:18:00 PM	37.7	20.6
5626	4/3/2017	1:20:00 PM	37.4	20.9
5627	4/3/2017	1:22:00 PM	37.7	21.1
5628	4/3/2017	1:24:00 PM	37.0	21.1
5629	4/3/2017	1:26:00 PM	37.7	21.0
5630	4/3/2017	1:28:00 PM	37.5	21.1
5631	4/3/2017	1:30:00 PM	37.3	21.2
5632	4/3/2017	1:32:00 PM	36.3	21.2
5633	4/3/2017	1:34:00 PM	37.1	21.3
5634	4/3/2017	1:36:00 PM	37.1	21.3
5635	4/3/2017	1:38:00 PM	37.9	21.2
5636	4/3/2017	1:40:00 PM	37.6	21.4
5637	4/3/2017	1:42:00 PM	36.9	21.6
5638	4/3/2017	1:44:00 PM	36.8	21.6
5639	4/3/2017	1:46:00 PM	36.9	21.6
5640	4/3/2017	1:48:00 PM	37.5	21.7
5641	4/3/2017	1:50:00 PM	36.5	21.8
5642	4/3/2017	1:52:00 PM	36.9	21.6
5643	4/3/2017	1:54:00 PM	36.6	21.7
5644	4/3/2017	1:56:00 PM	37.4	21.8
5645	4/3/2017	1:58:00 PM	36.0	21.9
5646	4/3/2017	2:00:00 PM	35.9	22.1
5647	4/3/2017	2:02:00 PM	35.7	22.1
5648	4/3/2017	2:04:00 PM	36.0	22.1
5649	4/3/2017	2:06:00 PM	34.7	22.1
5650	4/3/2017	2:08:00 PM	35.7	22.1
5651	4/3/2017	2:10:00 PM	36.2	22.2
5652	4/3/2017	2:12:00 PM	36.1	22.2
5653	4/3/2017	2:14:00 PM	36.5	22.3
5654	4/3/2017	2:16:00 PM	35.4	22.3
5655	4/3/2017	2:18:00 PM	35.4	22.2
5656	4/3/2017	2:20:00 PM	34.9	22.3
5657	4/3/2017	2:22:00 PM	35.0	22.4
5658	4/3/2017	2:24:00 PM	34.7	22.4
5659	4/3/2017	2:26:00 PM	34.3	22.4
5660	4/3/2017	2:28:00 PM	34.9	22.3
5661	4/3/2017	2:30:00 PM	34.5	22.4
5662	4/3/2017	2:32:00 PM	34.9	22.4
5663	4/3/2017	2:34:00 PM	34.3	22.4
5664	4/3/2017	2:36:00 PM	34.2	22.4
5665	4/3/2017	2:38:00 PM	34.6	22.4
5666	4/3/2017	2:40:00 PM	34.6	22.6
5667	4/3/2017	2:42:00 PM	34.0	22.5
5668	4/3/2017	2:44:00 PM	34.7	22.6
5669	4/3/2017	2:46:00 PM	34.1	22.6
5670	4/3/2017	2:48:00 PM	34.6	22.5
5671	4/3/2017	2:50:00 PM	34.1	22.6
5672	4/3/2017	2:52:00 PM	33.9	22.6
5673	4/3/2017	2:54:00 PM	33.8	22.6
5674	4/3/2017	2:56:00 PM	34.7	22.7
5675	4/3/2017	2:58:00 PM	34.1	22.6
5676	4/3/2017	3:00:00 PM	34.1	22.7
5677	4/3/2017	3:02:00 PM	34.0	22.7
5678	4/3/2017	3:04:00 PM	34.5	22.7
5679	4/3/2017	3:06:00 PM	34.8	22.7
5680	4/3/2017	3:08:00 PM	34.9	22.7
5681	4/3/2017	3:10:00 PM	33.2	22.7
5682	4/3/2017	3:12:00 PM	33.8	22.8
5683	4/3/2017	3:14:00 PM	33.3	22.8
5684	4/3/2017	3:16:00 PM	32.9	22.7
5685	4/3/2017	3:18:00 PM	32.8	22.5
5686	4/3/2017	3:20:00 PM	32.6	22.4
5687	4/3/2017	3:22:00 PM	33.5	22.6
5688	4/3/2017	3:24:00 PM	33.3	22.5
5689	4/3/2017	3:26:00 PM	33.8	22.6
5690	4/3/2017	3:28:00 PM	33.1	22.7
5691	4/3/2017	3:30:00 PM	33.1	22.5
5692	4/3/2017	3:32:00 PM	33.4	22.6
5693	4/3/2017	3:34:00 PM	32.5	22.5
5694	4/3/2017	3:36:00 PM	33.6	22.6
5695	4/3/2017	3:38:00 PM	33.3	22.6
5696	4/3/2017	3:40:00 PM	32.9	22.5
5697	4/3/2017	3:42:00 PM	33.5	22.5
5698	4/3/2017	3:44:00 PM	34.2	22.5

Index	Date	Time	%RH	°C
5699	4/3/2017	3:46:00 PM	33.8	22.5
5700	4/3/2017	3:48:00 PM	33.9	22.6
5701	4/3/2017	3:50:00 PM	34.0	22.6
5702	4/3/2017	3:52:00 PM	33.8	22.6
5703	4/3/2017	3:54:00 PM	34.3	22.7
5704	4/3/2017	3:56:00 PM	34.3	22.6
5705	4/3/2017	3:58:00 PM	33.1	22.5
5706	4/3/2017	4:00:00 PM	34.1	22.5
5707	4/3/2017	4:02:00 PM	34.2	22.6
5708	4/3/2017	4:04:00 PM	33.5	22.5
5709	4/3/2017	4:06:00 PM	33.7	22.4
5710	4/3/2017	4:08:00 PM	33.5	22.5
5711	4/3/2017	4:10:00 PM	34.5	22.6
5712	4/3/2017	4:12:00 PM	33.7	22.5
5713	4/3/2017	4:14:00 PM	33.4	22.4
5714	4/3/2017	4:16:00 PM	32.6	22.3
5715	4/3/2017	4:18:00 PM	33.3	22.3
5716	4/3/2017	4:20:00 PM	33.5	22.3
5717	4/3/2017	4:22:00 PM	32.7	22.4
5718	4/3/2017	4:24:00 PM	33.8	22.4
5719	4/3/2017	4:26:00 PM	32.7	22.3
5720	4/3/2017	4:28:00 PM	32.8	22.2
5721	4/3/2017	4:30:00 PM	33.5	22.2
5722	4/3/2017	4:32:00 PM	33.4	22.1
5723	4/3/2017	4:34:00 PM	32.9	22.1
5724	4/3/2017	4:36:00 PM	33.2	22.1
5725	4/3/2017	4:38:00 PM	33.3	22.2
5726	4/3/2017	4:40:00 PM	33.7	22.2
5727	4/3/2017	4:42:00 PM	33.5	22.2
5728	4/3/2017	4:44:00 PM	33.5	22.4
5729	4/3/2017	4:46:00 PM	33.1	22.2
5730	4/3/2017	4:48:00 PM	33.0	22.2
5731	4/3/2017	4:50:00 PM	33.0	22.3
5732	4/3/2017	4:52:00 PM	32.9	22.2
5733	4/3/2017	4:54:00 PM	33.1	22.1
5734	4/3/2017	4:56:00 PM	32.2	22.1
5735	4/3/2017	4:58:00 PM	32.1	22.1
5736	4/3/2017	5:00:00 PM	31.9	22.0
5737	4/3/2017	5:02:00 PM	31.9	22.0
5738	4/3/2017	5:04:00 PM	32.5	22.0
5739	4/3/2017	5:06:00 PM	32.8	22.0
5740	4/3/2017	5:08:00 PM	33.6	22.0
5741	4/3/2017	5:10:00 PM	33.9	21.9
5742	4/3/2017	5:12:00 PM	34.1	21.9
5743	4/3/2017	5:14:00 PM	33.8	21.9
5744	4/3/2017	5:16:00 PM	34.0	21.8
5745	4/3/2017	5:18:00 PM	34.0	21.8
5746	4/3/2017	5:20:00 PM	33.1	21.8
5747	4/3/2017	5:22:00 PM	33.5	21.7
5748	4/3/2017	5:24:00 PM	33.7	21.7
5749	4/3/2017	5:26:00 PM	33.8	21.7
5750	4/3/2017	5:28:00 PM	34.5	21.7
5751	4/3/2017	5:30:00 PM	33.9	21.6
5752	4/3/2017	5:32:00 PM	33.8	21.6
5753	4/3/2017	5:34:00 PM	34.5	21.5
5754	4/3/2017	5:36:00 PM	34.2	21.4
5755	4/3/2017	5:38:00 PM	34.2	21.3
5756	4/3/2017	5:40:00 PM	34.6	21.2
5757	4/3/2017	5:42:00 PM	34.6	21.2
5758	4/3/2017	5:44:00 PM	35.2	21.1
5759	4/3/2017	5:46:00 PM	35.2	21.0
5760	4/3/2017	5:48:00 PM	35.8	21.0
5761	4/3/2017	5:50:00 PM	35.8	20.9
5762	4/3/2017	5:52:00 PM	36.5	20.9
5763	4/3/2017	5:54:00 PM	36.8	20.9
5764	4/3/2017	5:56:00 PM	37.2	20.8
5765	4/3/2017	5:58:00 PM	37.3	20.8
5766	4/3/2017	6:00:00 PM	37.6	20.8
5767	4/3/2017	6:02:00 PM	37.4	20.8
5768	4/3/2017	6:04:00 PM	37.1	20.8
5769	4/3/2017	6:06:00 PM	37.3	20.7
5770	4/3/2017	6:08:00 PM	37.4	20.7
5771	4/3/2017	6:10:00 PM	37.2	20.7
5772	4/3/2017	6:12:00 PM	37.5	20.6
5773	4/3/2017	6:14:00 PM	36.9	20.6
5774	4/3/2017	6:16:00 PM	36.7	20.6
5775	4/3/2017	6:18:00 PM	38.2	20.8



## Summary

LogTag ID	<b>0010017494</b>	
User ID	<b>cmro II STATIE TROACA 09 06</b>	
LogTag battery	<b>OK</b>	
Non alert range	<b>10.0 to 100.0 %RH</b>	<b>-30.0 to 50.0 °C</b>
Time zone	<b>UTC +02:00, daylight time</b>	
Number of readings	<b>5775</b>	
Reading interval	<b>2 Minutes</b>	
Number of starts	<b>154</b>	
First reading	<b>3/26/2017 5:50:00 PM</b>	
Last reading	<b>4/3/2017 6:18:00 PM</b>	
Reading range	<b>23.9 to 87.1 %RH</b>	<b>1.1 to 23.4 °C</b>
Average reading	<b>59.2 %RH</b>	<b>12.2 °C</b>
Standard Deviation (S)	<b>15.4 %RH</b>	<b>6.1 °C</b>
Degree Minutes below lower alert	<b>0.00 %RH-Minutes</b>	<b>0.00 °C-Minutes</b>
Degree Minutes above upper alert	<b>0.00 %RH-Minutes</b>	<b>0.00 °C-Minutes</b>
Mean Kinetic Temperature	<b>14.37 °C</b>	
Time below lower alert	<b>None</b>	<b>None</b>
Time above upper alert	<b>None</b>	<b>None</b>
Time not in alert	<b>8 Days, 28 Minutes</b>	<b>8 Days, 28</b>